$5,000 LOOT IN 3 PROVIDENCE BURGLARIES

BOSTON AMERICAN

LARGEST EVENING CIRCULATION IN NEW ENGLAND

FINAL EDITION EXTRA

U. S. WEATHER FORECAST, 1 P. M.
Fair tonight and Saturday; continued warm; moderate southwest winds. Sun rises 3:05; sets 8:21. Moon sets 11:50 p. m. High tide 3:41 p. m. Temperatures 6:00 a. m.; Maximum, 80 at 1 p. m.; minimum, 60 at 6 a. m.; average, 71.5. Temperature at 1 p. m., 80. Light all vehicles at 8:31 p. m.

VOL. 18—No. 70 BOSTON, FRIDAY, JUNE 10, 1921 PRICE THREE CENTS

Copyright, 1921, by W. R. Hearst Newspaper Pub. Co.

Registered in U. S. Patent Office.

HURLBURT CHARGES TUFTS GOT SHARE OF $100,000

Today

All Sorts of News
Philippines—Mexico
It Can Be Done
If Gold Dust Fell?
Ramadan's Sad End
—By Arthur Brisbane—

Copyright, 1921.

What is the news?

Here is part of it; take your pick.

General Wood, sent to the Philippines by the President, is against Filipinos' independence. So is everybody else with common sense, including the Filipinos. Give the Filipinos independence, and soon the Japanese will take them and start fortifying the islands. That would mean war with Japan, unnecessary expense and trouble for the United States.

Mexico declines Secretary Hughes' offer of recognition on condition that Mexico should forego confiscating property of Americans. President Obregon says it would not be constitutional for Mexico to do what Hughes asks. It must be an interesting constitution that forbids the Mexicans to refrain from stealing the property of American citizens. Perhaps, before Mr. Harding goes out of office, something will happen to that constitution.

Henry Ford owns a small railroad in connection with his factory. It will carry supplies for his factories—lumber, iron, coal—and also carry milk and crops for the farmers. The lowest wage on the road will be $6 a day. Some other "privately owned" railroads will wonder how that is possible. It is not difficult when you build the road for cash, don't issue any millions in watered stock or bonds, and when you don't buy your railroad supplies from any amiable "Diamond Jim" who introduces you to charming ladies of the chorus and in return gets twice the usual price for car wheels.

At far-off Dawson a rain of yellow dust has fallen on the ground. Chemists are analyzing it. It may be sulphur that clouds and wind "picked up from some volcano in the unexplored north. It may be pollen from distant pine trees, carried to Dawson." It isn't gold, which is the important thing. If it were gold, if from interstellar space a rain of gold dust should begin settling on earth, how industriously brooms and shovels would be used, and how soon you would read, as financiers and governments hastily rearranged their ideas on money, "gold now cheaper than copper."

Our Turkish friends, including the sultan, are just finishing Ramadan, the fast of thirty days, which comes in the ninth month, and are starting the three days' feast that follows the solemn period.

The Sultan says it is a sad festival, all things going wrong. The Allies say the same, for the irresistible Bolsheviki having organized all-Mohammedan troops, are sending them into Turkey and the Turks admit them.

It would surprise western Europe if, some fine day, it should find Mr. Trotsky, with his military suit and gaiters, in possession of Constantinople, back door of the Mediterranean.

The stock market, once more, imitates Humpty-Dumpty and his great fall. A New York Stock Exchange seat sold for $84,000 yesterday, very cheap. Perhaps it can soon get his money back by betting that the stock of the small steel companies will go lower.

Two freight ships are limping into port, badly damaged by bumping icebergs. The fields of ice in the North Atlantic are larger and more dangerous than ever since 1912, when the Titanic went down. In a day that is coming men will control these ice fields, as a man now controls the snowdrift in his front yard. That surplus ice may be used to cool off the tropics and tropical heat to warm the North.

The United States is selling five hundred million dollars' worth of short notes, paying 5½ per cent. interest, and the notes are selling well. They ought to.

The government, which manufactures money, allows a banker to take its bonds and issue currency against the bonds. Why doesn't it issue its own notes up to a billion or so, as legal tender, and save the twenty-six million dollars a year "interest that the public will have to pay on the five hundred millions in notes? Something useful could be done with twenty-six millions a year—for the soldiers for instance.

VALUABLE JEWELRY STOLEN

Thieves Get Rich Booty in Physician's House, and Rob Three Others

Providence, June 10.—Jewelry valued at nearly $5,000 has been stolen from three Providence homes in robberies reported to the police today.

The biggest haul was secured at the home of Dr. Justin Boyce, No. 741 Westminster street.

In the list of stolen articles are one twin-diamond ring, each diamond weighing a carat and a half, with a total value of $2,000; one-carat solitaire valued at $350; a cluster ring of sapphires and diamonds, $100; another cluster, $250; a ruby, solitaire, and a ring set with sapphires and small stones, $100; a cluster of twenty small diamonds, $200, and a diamond sunburst with thirty small stones, $500.

The homes of Mrs. Mary J. Nichols at No. 11 Medway street, and Mrs. Mary Boyce at No. 111 Grove street were also entered by means of false keys, and much jewelry and trinkets taken.

Coolidge Can't Wear 'Stove Pipe' and Grin

But the Wife of the Vice-President Can Smile and Is Smiling—Probably Because "Cal" Has to Wear It

Copyright Underwood & Underwood.

Vice-President and Mrs. Coolidge at the reviewing stand in Prospect Park, Brooklyn, reviewing 40,000 Sunday school children, who paraded in celebration of Anniversary Day, one of Brooklyn's Principal holidays.

New York, June 10.—Vice-President Coolidge urged the old-time religion for the present day at a luncheon in Brooklyn which prefaced the opening of the exercises connected with the 105th anniversary of the Brooklyn Sunday School Union. "We must return to the religious activity that has brought man out of savagery to the present state of civilization," he said.

BREAKS DOWN DOOR TO RESCUE BABE

ADMIRAL CHILD IS TOKE EP SAVED BY TALKING POSTMAN

"Let Them Make the Most of It," Sims Says, Refusing to Be Silenced

Letter Carrier Seizes Infant From Burning Crib in West End Tenement

By International News Service.

London, June 10.—Rear Admiral William S. Sims of the United States Navy, defied the American Navy Department to "muzzle" him.

The Admiral, who has been called upon by Secretary of the Navy Denby at Washington to explain his sensational "Jackass" speech on Tuesday, made another public address at a luncheon this afternoon at which he announced that he intends to keep on saying what he thinks.

Admiral Sims was the guest of the American Luncheon Club. Wilson Cross, who introduced the outspoken

Continued on Page 14, Column 5.

Fifteen-months-old Stella Bochgick, locked into a room at No. 133 Brighton street, West End, was saved from death today when Letter Carrier Frank R. Enos of No. 65 School street, Charlestown, broke down the door and lifted the child from a burning baby carriage.

Enos extinguished the flames, which had spread to the child's clothing, and hurried with the baby to the Massachusetts General Hospital, where she was found to be in a serious condition from burns.

According to the police the infant with her three-year-old sister Mary, were left alone in the tenement on the second floor of the building on Brighton street. Their parents, Mr. and Mrs. Peter Bochnick went to their work as usual, locking the children in on their departure.

It is believed that Mary obtained matches and took them to the baby carriage, where she and her small sister began to play with them. One of the matches was ignited, firing the baby carriage. The smoke, rolling through an open window, was seen by Enos, who was passing, and who reached the child just as the flames were about to envelop her. After Stella was taken to the hospital, neighbors took charge of Mary, pending the return of her parents.

Prudential Will Pay Third on Savings

Bank Commissioner Joseph C. Allen has sent to the 3,100 depositors in the savings department of the Prudential Trust Company, the following notice:

"You are hereby notified that a dividend of 33 1-3 per cent. of your savings deposit is ready for payment. Before we can issue your check, certificate of proof of claim should be presented at Room 44, 10 Tremont street, Boston, Mass., so that endorsement of payment may be made. "Certificates may mailed or presented in person. Mailing is preferred. If your certificate of proof of claim is mailed, it should be accompanied by an addressed envelope, stamped for mail registration."

The amount of money to be paid out totals $291,000. It represents all the cash available.

ASSAILS DISTRICT ATTORNEY

Hurlburt Creates Sensation at Hearing Before Supreme Court Judges

Special Assistant Attorney-General Hurlburt electrified spectators at the preliminary Allen-Tufts hearing before the Supreme Court today by suddenly stopping a highly technical argument to hurl the following questions into the records:

"Did the people of Middlesex County, northern district, know, when they re-elected Mr. Tufts in 1918 that their district attorney had been in a combination with certain men to rob certain other men of $100,000?

"Did they know their district at-

Continued on Page 10, Column 2.

SLASHES PLAYMATE WITH BIG KNIFE

Charles Nelson, eight years old of No. 21 Lamartine street, Hyde Park, slashed ten-year-old William Costello on the left arm with a butcher knife while the two were playing in the yard at that address, according to the police. Young Costello was taken to the City Hospital.

LIVED 3 WEEKS WITHOUT FOOD

Attleboro, June 10.—Found suffering from exhaustion, believed due to lack of food, Herbert S. Forman, sixty years old, was taken to the Sturdy Memorial Hospital. When he had partially recovered Forman told officials he had lived three weeks in the woods in Wrentham without food.

H. H. CHMIELINSKI IN ROXBURY COURT

Henry H. Chmielinski of Crownshield road, Brookline, the former president of the Hanover Trust Company, appeared in the Roxbury Court today on charges of violation of the automobile laws on Massachusetts avenue on June 1. The charges were filed.

240 REPORTED LOST ON LINER

London, June 10.—Two hundred and forty lives are reported to have been lost in the destruction of the passenger liner Boubouline by a mine, said a dispatch from Athens today.

The Boubouline was bound from Smyrna on the Anatolian (Turkish) coast when she struck the mine.

According to the report received at Athens, the ship foundered so quickly that only two persons were saved.

The Boubouline was sunk in the Aegean Sea. The Boubouline was a small ship of less than 1,500 tons and flew the Greek flag.

New York, June 10.—American relief workers may have perished in the sinking of the Boubouline. It was stated at the headquarters of the Near East Relief that relief workers may have been returning to Greece.

LYNN BANK TELLER ACCIDENTALLY SHOT

Louis Bee, a teller in the City National Bank at Lynn, shot himself through the hand accidentally today. Several people in the bank at the time fled quickly to the street, believing that a holdup was taking place. Bee was treated by Dr. S. H. Davis, and was then removed to his home, No. 75 Lincoln avenue, Saugus. Bee was removing what he believed to be an empty revolver from a drawer in order to load it. It proved to have one cartridge in it.

FLYING FIELD FOR SQUANTUM URGED

A recommendation that the U. S. government at once proceed to take over the aviation field at Squantum, for a permanent flying field, was urged before the Quincy Chamber of Commerce, when Commander Frank Rorrchach, U. S. N., addressed that body. "Squantum is the ideal spot on the Atlantic coast for an aviation field," said the Commander, who has recently taken command of the submarine destroyer base, at Quincy.

GENERAL EDWARDS COMING JULY 1

Major-General Edwards will take charge of the First Corps Area, July 1, and spend three following days in the interests of the Y. D. reunion, which will start July 4. Major-General Shanks will leave for Camp Dix, N. J., June 30, to take command of a division.

ANOTHER PUBLIC WALK IN ARBORETUM

Flowers are in full bloom at the Arnold Arboretum in Jamaica Plain, and flower lovers are invited to enjoy the display. Professor J. G. Jack of the Arboretum staff will conduct a public walk through the gardens Saturday afternoon, starting from the Forest Hills gate at 3.30 o'clock.

MOTHER OF FIVE FAINTS IN FIRE

Guides Children to Safety After Being Roused by One of Sons

Mrs. Emma McNamara swooned during a fire in her tenement on the second floor of the building at No. 62 Shawmut avenue, South End, today, striking her head on the stove and inflicting a deep wound.

Shaken by one of her five young boys, Mrs. McNamara quickly recovered and, with blood streaming down her face, guided the youngsters through the smoke-filled corridor and staircase to the outer air.

The fire started in a closet off the kitchen and caused $300 damage.

The firemen were delayed in arriving because the person who pulled in the alarm failed to stand by the box, and it was several minutes before the base was located.

Fast work after their arrival prevented more serious damages.

JEAN HENDERSON IS UNDER ARREST

Jean Henderson of Queensberry street, Back Bay, who defaulted bonds of $3,000 a year ago under which she was held on a charge of forgery, was arrested by operatives of the National Pinkerton Agency in Portland, Me. The young woman, who is twenty-four years old and quite pretty attractive, was charged with passing a number of worthless checks on Boston stores.

$110,000 BAIL PUT UP FOR SOLLEY

George W. Solley came into the Superior Criminal Court before Judge Keating and relieved his surety, Samuel W. Johnson, a real estate dealer in South Boston, who went Solley's bond for $10,000. In place of Johnson, Demarest Lloyd qualified in the sum of $100,000 and Arthur W. Joslin in $10,000. The case of Solley is assigned for sentence on Tuesday next.

WOMAN TELLS OF KILLING

Witness to Braintree Killings Fails to Identify Defendants

Another eyewitness of the shooting of Paymaster Frederick A. Parmenter and his guard, Alessandro Berardelli, at South Braintree fifteen months ago, during a payroll hold-up, described the double murder today in Dedham at the trial of Nicola Sacco and Bartolomeo Vanzetti.

The witness, Mrs. Annie Nichols, who viewed the shooting from her home off Pearl street, was not asked to identify either of the defendants as the gunmen she saw. Neither was she asked to describe the bandits.

Under cross-examination she said she made no pretence of trying to identify the defendants as the gunmen she saw.

From her kitchen window, 200 feet from the scene, she first saw the paymaster and his guard go down Pearl street with their heavy money boxes. After sitting down she heard shots fired and then went on the porch.

"When I looked out of the window

Continued on Page 4, Column 1.

FINED FOR WORKING WOMEN OVERTIME

Charged with working women employes longer than named on the time schedule and with posting no time notice, the New England Bedding Company on Congress street was fined $25 on each of two counts today in South Boston Court and Judge Logan filed two others. Martin Tamalaritis, No. 374 C street, South Boston, was fined $50 for a sale of liquor; Guy W. Jackson and John J. Kenney were each fined $15 for larceny from the New Haven railroad.

PTOMAINE KILLS PEABODY WOMAN

Peabody, June 10.—Ptomaine poisoning contracted at a picnic resulted in the death today of twenty-four-year-old Mrs. Mary Stetonin at the Thomas Hospital.

L. B. GARY TRADE MANAGER HERE

L. B. Gary today was appointed by Secretary of Commerce Hoover as district manager at Boston of the Bureau of Foreign and Domestic Commerce, to succeed C. L. Logan.

TODAY'S BANK STATEMENT.

Boston bank clearings	**$40,873,570**
New York bank clearings	**$597,054,038**
New York Federal Reserve Bank, credit	**$47,041,732**

"Queen of Revels" as Bride Peddled Extracts

(Continued From Yesterday)

The records in Norfolk Superior Court at Dedham show that "Brownie" Kennedy, under her legal name, Stella Moses, was granted a divorce from Frank O. Moses on September 6, 1912. The decree nisi issued by Judge Henry A. King became absolute on March 7, 1913.

Mrs. Moses charged non-support and cruel and abusive treatment. Her libel stated that she was married at Lisbon, N. H., on October 25, 1909, and that her husband was cruel to

Continued on Page 6, Column 1.

WALSH DEMANDS PUBLIC HEARING

James J. Walsh, Park Department inspector, under suspension for alleged neglect of duty in connection with the fence erected around baseball diamonds on Boston Common, today demanded a public hearing. The Park Department will consider this request next Monday at a meeting when the entire controversy will be gone into. Deputy Park Commissioner William P. Long takes issue with T. A. Snow of the W. A. Snow Iron Works, Inc. Mr. Snow declared the specifications for building the fence were very vague in places, but Mr. Long stated that they were absolutely clear.

THE VILLA MOTOR INN
NANTASKET
Formerly Hull Naval
Same Management, Same Ownership
CONVENIENT TO BOAT LANDING
Special Dinners and A La Carte Service
DANCE SUPPER 9 to Midnight
DAILY FEATURE 51 per Plate
No Cover Charge. No Admission Fee.
Famous "National Jazz Band"
DANCING 7 TO MIDNIGHT

U. S. CALLING 'PAY YOUR INCOME TAX!'

Only four more days remain before the second installment of the Federal income tax becomes due on June 15. Internal Revenue Collector Mitchell has issued a warning to that effect and also asks that persons making out checks bear in mind that checks are to be made payable to him as he is still acting in the capacity of collector.

RECEIVERS FOR HOLLISTER, WHITE

Wendell H. Marven of Medford, an accountant, and Theodore Hoague, Cambridge, an attorney, were appointed today by Judge Morton as receivers for Hollister, White & Company, Inc., No. 59 Congress street, petitioned into bankruptcy by creditors. Both appointees have qualified in bonds of $15,000 each.

WILDEY SAVINGS BANK
52 BOYLSTON ST., BOSTON
A Mutual Savings Bank
Deposits Go On Interest
JUNE 15
and the 15th of each month

He's In Again!

$10,000 FREE

G. Waffe Continues to Hint at a Christmas Tree in June; What Is This?

Dear Editor:

It appears to have got so that if an honest man comes along with a fair proposition to put people in the way of money they run away from him.

Or call a policeman.

Take my case.

I tell you that Ten Thousand Dollars is about to be given away in this town, free. Given away! Absolutely free!

You are skeptical about it. You are a man of the world, a broad-minded person of some intelligence, or you wouldn't be where you are. But do you believe it?

You did not call me a liar, but I judge from the headlines you put on my little piece in yesterday's paper that you think I am either funning or bughouse.

You are not going to discourage me, Mr. Editor! Right here in the Summer season, with half the folks leaving town for the hot spell and the other half wondering where the coal is coming for the cold spell, I announce that Ten Thousand Dollars is about to be given away free.

No contest! No puzzle! No selling anything or buying anything. No drive. Just a plain old-fashioned Christmas tree for everybody, in the glorious month of June.

But I won't bore you. Save a little room for me tomorrow. Thanks.

Yours for Free Money,
GREENBRIER WAFFE.

Boston, June 10, 1921.

WARNS THAT TICKS CAUSE PARALYSIS

"Look out for wood ticks in beds and other places around and in Summer cottages," is the advice given by Peter D. McCormack of Spokane, Wash., before the meeting in Convention Hall under the auspices of the American Medical Association when speaking on "Children's Diseases."

"These ticks will bring on paralysis known as respiratory paralysis," said the physician.

1,800 HAVERHILL CUTTERS QUIT WORK

Haverhill, June 10.—Eighteen hundred cutters affiliated with the Shoe Workers' Protective Union have voted not to cut any more shoes unless there is a price fixed on them. The union officials claim that the manufacturers have refused to make prices on new patterns and the cutters have decided not to put a knife into a shoe on new patterns. The manufacturers claim there is no basis upon which to establish new prices.

FEAR MISSING GIRL KIDNAPED

West Somerville Child Mysteriously Gone, Parents Have Been Divorced

Boston and Somerville police have been asked by Mr. and Mrs. Hudson M. Howe of No. 48A Day street, West Somerville, to aid them in a search for their nine-year-old granddaughter, Esther, who disappeared last Monday.

The grandparents believe that the child was kidnaped and that she is now being held in New Hampshire.

Esther, who was legally adopted by the Howes in 1917, has been attending St. John's Episcopal School in Arlington for the last five years. Monday she left the school to visit a nearby public schoolhouse and has not been heard of since.

The child's parents were divorced sometime ago, and it was learned that the mother was married last Saturday to John H. Shuttleworth, formerly of Dorchester, and now living in Manchester, N. H.

CAMBRIDGE BOY KILLED BY AUTO

Wealthy Manufacturer Faints as Victim's Body Is Taken From Beneath Car

Joseph Pirrone, five years old of No. 366 Windsor street, Cambridge, was knocked down and killed today near his home by an automobile owned by J. Berwick Hogg of Marion, Pa., a wealthy Philadelphia corset manufacturer.

Alexander Vance of Cynwyd, Pa., chauffeur for Mr. Hogg, was arrested on a charge of manslaughter and held in $500 for a hearing next Thursday. His employer fainted when the child's body was dragged from under the big car by William T. Richardson of No. 316 Windsor street. The boy was rushed to the Cambridge Relief Hospital, but was pronounced dead on arrival.

Haynes, Drys' Friend, Succeeds Kramer

Washington, June 10.—Appointment of Major Roy Haynes of Hillsboro, O., as prohibition commissioner, to succeed John C. Kramer, was announced at the White House today. Haynes is a newspaper editor and had the strong endorsement of the Anti-Saloon League and Senator Frank Willis of Ohio. For some time Haynes served as head of the Miami Military Institute at Germantown, O., where he gained the title of major. He has been prominently identified with the work of the Methodist Episcopal Church and the Anti-Saloon League. In 1912 he was an unsuccessful candidate for the Republican nomination for Congress.

If you want to sell your Automobile quickly, use Boston American Classified Ads. Call Main 5180.

POLICE CLUBBER SAFE IN ARMY

Pelletier Says That He Filed Buckley's Case Because of Enlistment

The complaint against former Patrolman Richard F. Buckley, who brutally clubbed Peter F. Day, seventeen-year-old Charlestown school boy, in City square in December last, was died because of the former's resignation and enlistment in the United States army, according to a statement by District Attorney Joseph C. Pelletier, explaining his disposition of the case.

Filing of the case was done by Pelletier on May 17 last.

Buckley had appealed to the Superior Court from a sentence of six months imposed by Judge Brown in Charlestown District Court after a protracted hearing during which the police department made extraordinary efforts to save the convicted policeman.

2 OTHERS UP TODAY.

Two other policemen face cases on similar charges in the courts today. A warrant is to be asked for the arrest of Patrolman O'Manion of the South Boston Station for using unnecessary violence in arresting Michael McLaughlin, a one-armed war veteran, who was accepted for service with his disability, for alleged drunkenness.

McLaughlin, who lives at No. 92 C street, South Boston, suffered a broken nose and injuries to the head.

The Suffolk County Grand Jury is today expected to hear the case of Patrolman Louis Steinhouser of the City Hall Station, who, on April 24, shot and killed Louis Quitt of No. 11 Klinefelter road, Somerville, on Court street. Steinhouser had arrested Quitt as a bootlegger. A warrant for murder was denied and one for manslaughter granted.

OTHER RECENT ASSAULTS.

Other recent assaults in which Boston policemen were involved follow:

June 8, 1921—Patrolmen Patrick F. Hurley, of Charlestown, clubbed William Holder, of Charlestown, Relief Hospital.

June 8, 1921—Patrolmen Thomas Vasner, Jr., of Station 5, clubbed William Jones, seventy years old, to Blackstone Park, Lost Hospital.

May 6, 1921—Patrolman Philip E. Sullivan, Station 5, charged with clubbing Lemuel Connor, of No. 42 Burns street. Hearing on warrant continued.

May 20, 1921—Patrolman Lawrence Grant, of Station 5, charged with clubbing Joseph Lyons, No. 21 Dundee street, Dorchester; Daniel Lyons, No. 21 Dundee street, Dorchester, and Thomas E. Carey, No. 140 Wendell street, Dorchester.

April 27, 1921—Police Officer Harold R. Tyne shot and killed Louis Chiaramonte, sixty-two years old, in Saratoga street, East Boston, on Saratoga street. Court inquest warrant.

April 27, 1921—Traffic Officer George F. Allen, Station 5, charged with clubbing and severely beating Elmer Wells, 23 Cowdrey avenue, Cambridge, at Elm street, West Somerville.

April 26, 1921—Harold M. Ryan, patrolman, Charlestown, charged with assault and battery on Charlestown police officers in Charlestown police station.

March 28, 1920—Patrolman William [illegible]

VICTIM

Peter F. Day, English High School boy, who was clubbed by former Patrolman Buckley of Charlestown, for which the latter gained immunity by enlisting in the army.

Taylor of the Dudley Street Station, shot in the leg by Patrolman Quimley Mosher of the Brighton Complaint Station.

April 3, 1920—Joseph Sarcione of Dorchester, aged 18, was shot and killed by Edward Sullivan, aged 19, Allston street, Dorchester, and by Patrolman Francis Ryan, aged 23, Elliot of the East Dedham Street Station, following a fight in which Sullivan had shot and killed David "Beano" Rosen, well-known South End character.

May 4, 1920—Patrolman Frank Mullen of Station 4 shot and killed William Mullen, brother of Patrolman Mullen, of Station 4, following a fight in which Mullen had struck Officer Mullen with a blackjack. Mullen was shot in the back of the head.

May 8, 1920—Patrolman Cunningham, of No. 18 Monument avenue, Charlestown, struck Joseph Connor, aged 17, of Connor road, Chelsea, with brutality associated with [illegible] Connor's arrest. Connor was charged with assault and battery on the police officer, and sustained a small wound.

August 2, 1920—Patrolman Joseph Stanton of Station 4 brutally assaulted him and then arrested him for drunkenness.

December 20, 1919—James A. McDonald was shot and killed by Patrolman Thomas F. Hayes of Station 5, Boston, Patrolman Hayes claiming that McDonald, a discharged soldier, attempted to shoot O'Connell, who had fired through the door.

BATHER SAVED BY HARVARD STUDENT

John Marlio, fourteen years old, of No. 418 Portland street, Cambridge, while swimming in the Charles River in mid-stream opposite the Weld boathouse, near the Lars Anderson bridge, was seized with cramps and sank shouting for help. J. D. Wolfe, a Harvard freshman, standing in front of the Weld boathouse, heard the cry and plunging into the stream with his clothes on, swam to the drowning boy and rescued him.

Protest Noise

Westfield, June 10.—Prosecution of young men callers on girls in the Eastmost street section of the city who race to and from their nightly trysts on motorcycles is threatened unless these same young men cut out opening the "cut-outs" on their machines on their homeward jaunts in the wee small hours. Residents of the section have entered protest with the city officials.

SIMS WILL SAY WHAT HE THINKS

Refuses to Be Muzzled, Declaring "Let Them Make the Best of It"

Continued From First Page.

American naval officer, referred to him in these words:

"Every honest-thinking, true-blooded American will stand by what Admiral Sims said on Tuesday."

The cheers which greeted the admiral lasted for a minute and a half.

"I have attempted on all occasions to say what I wanted to say," declared Admiral Sims in addressing the gathering. "I have always told the truth as I understood it. I am afraid I told what I believe to be the truth the other day."

Laughter interrupted the speaker when Sims said he was "afraid he had come to excess in telling the truth at least in the minds of certain people." He continued:

"I am accused of being pro-British. I am pro-British. I am pro-French or pro-Italy or pro-anything that makes for the advancement of the world."

"What I said the other day is practically the same as has been said repeatedly upon American platforms.

"I intend to keep on doing the same thing. If that is un-American let them make the best of it."

Before the luncheon the Admiral admitted that he had received a cable gram from Secretary Denby demanding an explanation of his previous speech when he refused to "accept resolutions of sympathy for the Sims Fein in America" and charged the Sinn Fein with being responsible for the loss of American lives in the war.

Admiral Sims pleaded for unity of the English speaking races. He said high tribute to the "personal unity" in England. He caused another laugh when he said he did not expect to live long enough to see the day when he would visit England and find it impossible to get a drink here.

Sims Should Have Been Discharged--Bryan

By International News Service.

Copyright, 1921, by the International News Service.

Washington, June 10.—William Jennings Bryan declared today in a message to the International News Service that Rear Admiral Sims should have been discharged from the navy long ago for his unpatriotic utterances.

Telegraphing from his home at Miami, Fla., Bryan said:

"I think Admiral Sims should have been discharged from the navy under the last (Wilson) administration when he revealed confidential communications.

"The Republicans sustained him then and they will not have the responsibility of dealing with his latest utterances.

"Age does not improve him. His indiscretions increase with tolerance."

Ask to hear latest song of "Peggy O'Neil"

Hear "Cheric," Fox Trot

Don't Miss This Chance to

Save $56 Saturday

On this high class Phonograph

Regular price $125
Special Price—while they last only...$69

The value is not only in the special price but the high quality of mechanism, splendid tone and fine cabinet work. And you may buy on our

EASY TERMS
$1.50 a Week
No Interest Charges

Plays All Records

A Few Used Phonographs for Camp and Canoe. $12.50 and Up

Come Early for Saturday Delivery

Widener's

New Location 23 West Street Street Floor

Granby Phonographs — Telephone Beach 6482 — Columbia GraFonolas

— — — — Mail Coupon if Unable to Call — — — —

WIDENER'S GRAFONOLA SHOPS, 23 West Street, Boston, Mass.
Without any obligation on my part send me photographs and particulars of your Special Phonograph Sale.

Name .....
Street .....
City ..... State .....

"The Shop of Better Service"

Buy your new records here.

"Pucker Up and Whistle"

STOWELL'S

Lasting Gifts for Graduation and Presentation Occasions

Fine Bracelet Watches

14-kt. gold, hand-carved, octagonal Bracelet Watch, with 15-jewel movement, having handsome silver dial, lettered to conform with shape of case. Attractively priced, $65.00.

Round Shaped Watch, with 15-jewel imported movement, in handsome, gold-filled case with carved design on bezel. Arabic numerals on gold dial. Price $25.00.

OUR selection presents Waltham, Elgin and Swiss models, in green gold, white gold, and silver—in the more fashionable shapes, square, octagonal, tonneau, elliptical and cushion. Some of them are richly engraved, others are set with diamonds.

Diamond and Platinum Watches, $675 to $2500

Gift Suggestions for Boys
Pocket and Wrist Watches
Waldemar Chains
Sterling Cigarette Cases
Gold Cuff Links
Travelling Sets

A. Stowell & Co. Inc.
Jewelers for 98 Years
24 Winter Street, Boston

Gift Suggestions for Girls
Pearl Necklaces
Diamond Bar Pins
French Pearl Bracelets
Gold Mesh Bags
Ostrich Feather Fans

an even thousand men's hurt very $2.95 fine SILK shirts

Filene's Automatic Bargain BASEMENT

361 women's good silk bloomers or $1.50 envelope chemises

for folks here early Saturday

just look at what's happened to prices here!

Folks who make it a plan to walk through Filene's Basement ought to be interested in the following big "let-down" in prices!

The following is a comparison of typical lots sold here last year during the week ending June 8th, with the prices this year, this week, for practically the same article:

	1920	1921
June 1st—women's navy blue suits	$26.00	$9.00
June 2nd—women's low shoes	3.95	1.35
women's silk petticoats	3.85	2.00
June 3rd—women's georgette dresses	17.75	10.90
June 4th—women's silk lined coats or wraps	24.00	5.95
June 6th—men's silk shirts, seconds	4.85	2.95
June 7th—girls' voile dresses	3.90	1.95
women's jersey suits	18.00	5.95
	$102.30	$40.05

Our figures show that folks are interested in this because they are buying three times as many garments on the average this year as compared to the same period last year.

Are you taking advantage of these Filene Basement Bargains?

automatic plan

LOW first prices or we lose
¼ after 12 selling days
½ after 18 selling days
¾ after 24 selling days
Goods given away to charitable institutions after 30 selling days

$5.95 for silk lined wrappy coat.

307 women's full SILK lined good COATS

$5.95 misses' sizes too

THE COATS
Full silk lined broadcloths, navy tricotines, serges, etc. Many embroidered — wraps or straight coats — plenty of navy. For VACATIONS!

THE SUITS
A tried and true vacation "suit" and one that will serve its usefulness long after vacation. Tuxedo model in six shades—sizes 16 to 44 in lot—Plenty of NAVY.

356 women's "lab" test all wool jersey SUITS

$5.95 misses' sizes too

big lot scratched "ivory" toilet articles

Buffers, hair receivers, combs, buff jars, hat brushes, trays, etc. — 50c

Combs, hair brushes, mirrors, clothes brushes, files, cuticle knives, cream jars and others. — 25c 75c $1 & $2.95

NO MAIL OR PHONE ORDERS

$4.95

147 women's good SILK dresses

$4.95 satins taffetas foulards mignonettes

Let the picture tell the story—better than words it can say that "the value is here!" Some few of a kind—four materials, several colors. LOOK—$4.95!

722 prs. women's shoes

$1.35

Patent or dull leather; also kidskin—pumps, ties or oxfords — all with Louis heels. Leather quarter linings. Sizes 3 to 7 in lot.

BOSTON WHOLESALE MILLINERY CO.
Retailers, Wholesalers and Manufacturers
59 TEMPLE PLACE
UPSTAIRS---THIRD FLOOR
BLAKE BUILDING, cor. Washington Street

A Pre-Holiday Sale of New Summer Hats

In this big upstairs store you will find just the hat you want at the price you want to pay. Hundreds of taffeta, georgette crepe, horsehair, organdie and sport hats in a wonderful assortment of styles and colors.

WREATH AND RIBBON TRIMMED CHAIN BODY HAT
$2.98 VALUE
GEORGETTE CROCHETED YARN AND RIBBON TRIMMED HAT
$4.98 VALUE
CUSHION BRIM ROW ON ROW SPORT HAT
$2.98 VALUE
EMBROIDERED TAFFETA CREPE FACED HAT
$4.98 VALUE
WREATH AND RIBBON TRIMMED HORSE HAIR HAT
$4.98 VALUE

KABER KILLED BY SPANISH SPIRITUALIST, WIFE DECLARES

STABBING FOLLOWED QUARREL

Mrs. Kaber Says She Employed Spiritualist to "Frighten" Her Husband

By International News Service.

New York, June 10—Breaking under a gruelling examination of almost twelve hours, Mrs. Eva Catherine Kaber, now on her way with her nineteen-year-old daughter, Marian McArdle, to Cleveland, told the New York police early today that Daniel Kaber, her wealthy husband, was stabbed to death by a Spanish spiritualist working in her employ.

"I asked a Spanish spiritualist and his wife to go to my husband and through the aid of the spirits ask him to stop treating me so inhumanly.

"My husband did not believe in spirits and a quarrel followed, during which he was stabbed," she is quoted as having said.

These vital admissions were made by Mrs. Kaber early today to Captain Arthur Schoef of the Homicide Bureau, and Chief of Police Peter Christensen, of Cedarwood, O., it is learned from Chief Christensen today.

They constitute the most material evidence the prosecution has yet obtained against Mrs. Kaber, it is said. She and her daughter and her mother, Mrs. Mary Bickel, are under indictment charged with complicity in the slaying of Kaber.

After her husband had been killed, the southmayer came to her for money which she refused to pay him, it is said Mrs. Kaber told the police.

She denied she had employed the Spaniard to kill her husband, insisting that she had merely retained him and his wife to "frighten" Kaber into forsaking her quite wholly.

PLEA MISCARRIED.

The scheme was, Mrs. Kaber told Chief Christensen, to have the shirtwaist enter her husband's bedroom while Kaber was asleep, awaken him suddenly and frighten him so he would promise to write a love letter toward his wife.

"The knife," she said was to "shake a little civility into him."

On second thought, however, Mrs. Kaber says she had not told the plan and had asked the spiritualist to abandon it, but the latter carried it out, nevertheless. He did so, Mrs. Kaber said told him to do she said.

Kaber, it is said, awoke suddenly from his slumber and seeing a stranger bending over his bed, grabbed him and the struggle was ended by the intruder.

Fifth Woman Suspect Named in Kaber Case

By International News Service.

Cleveland, June 10.—A fifth woman suspect, named in the statement made by Mrs. Catherine Eva Kaber in New York, was arrested at her home in Cleveland today. The identity of the one who is said to have been named as one who aided Mrs. Kaber in the death plot.

Protector E. C. Stanton announced that she would be held in solitary confinement pending the arrival of Mrs. Kaber and her daughter from New York.

Arrest of a second male suspect in the murder mystery is expected to take place some time today.

LOCAL BREVITIES

A whist party will be held under the auspices of the Somerville Catholic Women's Club at Bay State Park, Tufts street, Cambridge on Monday evening, June 20.

* * *

The first band concert of the season will be held on the Boston Common this afternoon at 3:30 under the auspices of the Boston Evening Transcript Church Band of Youth. The First Engineers' Band will furnish the music.

* * *

A course in citizenship, consisting of twelve lectures, will be given at the Simmons College Summer School under an arrangement with the Boston League of Women Voters on Tuesdays and Thursdays for six weeks, July 5 to August 11.

* * *

Mrs. J. Malcolm Forbes is to open her beautiful Milton estate for a garden fete to be given by the Boston League of Women Voters on the afternoon and evening of June 29.

* * *

Mrs. Ida Porter Boyer is to speak before the Massachusetts State Nurses' Association at the Hotel Somerset Saturday afternoon, June 18th, on the evening of Monday, June 13th. Her subject will be "Signs of the Day."

* * *

The New England Alumnae of Goucher College will meet in Boston tomorrow to discuss Goucher's program of raising $6,000,000 to move the college to a new site. Goucher college is now situated in the city of Baltimore.

For the man who loves boats the smack that's best is the smack of Ancre Cheese—far better than meat. And the moisture-proof coated wrapper's a great convenience.

ANCRE

With the Genuine Roquefort Flavor

CHEESE

Made by SHARPLESS, *Phila.*

The Boston American

Published daily (except Sunday) $6.32 per year $3. Boston, Mass.

NEW ENGLAND NEWSPAPER PUBLISHING COMPANY.

Entered as second class matter June 4, 1907, at the postoffice at Boston, Mass. Entered as second class matter at the Postoffice Department, Canada.

MAIL SUBSCRIPTION RATES—Postpaid. DOMESTIC—One month, $0.75 (within 300 miles) $1.00; one month, $1.00 (within 1000 miles) $1.25; one month, $1.50 (over 1000 miles) $2.00; one year, $9.00 (within 300 miles) $12.00 (outside 300 miles). Foreign—One month $1.25; six months, $7.00; one year, $13.00. One cent each per copy in the Boston Postal District. Domestic rates include postage in the United States (except the Boston Postal District), Porto Rico, Philippines, Hawaii and Panama. Canada rates include postage for Canada only. Foreign subscription is made for Boston Sunday Advertiser also and if not foreign rate applies.

SUBSCRIPTIONS PAYABLE STRICTLY

Boston Beans Come Under Critical Eyes of Visiting Medics

DR. JOSEPH STANTON OF BOSTON WHO ENJOYED HIS ICE CREAM IMMENSELY
DR. DAVID CHERVER TOWNSEND EX. SECRETARY
DR. ALEXANDER LAMBERT N.Y.C.
DR. CHARLES D. PEASE TROY N.Y.
REAR ADMIRAL W.C. BRISTED SURGEON G. U.S.N. RETIRED
DR. WOODWARD BOSTON
HIPPOCRATES SAYS YES-GALENUS SAYS NO
DR. HUBERT WORK PRES.
I NEVER SMOKE SO MANY CIGARS IN MY LIFE
DR. C.A. FABER MILWAUKEE
DR. C.B. GOODE DENVER
DR. R. MATAS 1ST VICE PRES. NEW ORLEANS
DR. HENRY O. MARCY BOSTON

Group of physicians attending the reception in Mechanics Building for Dr. Hubert Work, president of the American Medical Association, as sketched by Artist Harmony of the Boston American staff.

10,000 SCHOOL CADETS MARCH

Boys Led by Commerce Regiments Salute Governor Cox and Mayor Peters

Promptly at 8:30 o'clock today, Major-General White of the Dorchester High School gave the command that started approximately 10,000 Boston School Cadets on their annual parade.

The cadets saluted both Governor Cox and Mayor Peters.

Thousands of men, women and children, waving pennants of the respective schools lined the route of march, which included Clarendon street, Columbus avenue, Park square, Boylston street, Tremont street, Bromfield street Washington street, School street, Beacon street and the Boston Common.

The Seventh and Eighth Regiments, composed of students of the High School of Commerce, had the honor of being first in line.

Governor Cox and Mayor Peters were tendered salutes on the route of the parade.

When the boys reached the Common they were reviewed by the chairman and members of the School Committee.

Mayor Peters, after reviewing the schoolboy parade, said: "It was one of the finest turnouts I have ever had the pleasure of witnessing.

The major was host at a luncheon in the Brunswick Hotel to the members of the School Committee and the colonels in command of the schoolboy regiments.

70 CHILDREN IN DANCE RECITAL

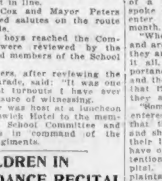

Over seventy children, pupils of Miss Margaret Ronan, will give a dancing recital this evening at Ronan Memorial Hall, Dorchester. The children will present many novelties, among them a moon dance, a bathing dance, a barrel sketch, a whirlwind and a doll sketch. Majorie Davis will appear as the Moon; the Misses Eileen and Ruth Coughlin, six and eight years old, as the Moonbeams; Virginia Weddleton, as the Splash-Me Doll; Georgia Lyons as the Dying Swan, Bertha Murray as the Fortune Teller, Eleanor FitsPatrick as the Chicken and

"If a man cannot live by bread alone, it is doubtless equally true that he cannot live by Boston baked beans alone."

This statement was made before one of the sectional meetings of the American Medical Association by Dr. George Simmons of Chicago, editor of the medical journal of that organization.

"They do not have a complete protein and other wholesome food ought," he said.

"We need not give up the cherished beans, but we must eat them with some other food. Beans alone will not do."

"Former service men of the World War guering from nervous diseases do not want to get well. They have got a soft job of it," said Dr. C. B. Woodson of Missouri before the section meeting on nervous and mental diseases in Paul Revere Hall.

"In the first place, the government made a blunder in allowing these men to enter the service during the war. Why, some of them ran down my way had the ancestral taint of mental troubles for generations. I tell you that many of them in hospitals at this present time do not want to get well. They know enough about what hospitals are doing, and if they cannot join some society, why they appeal to the Red Cross Society and work it that way."

RAPS EX-SERVICE MEN.

Dr. George H. Benton, in charge of a hospital at Waukesha, Wis., spoke of men who were anxious to enter hospitals and draw $30 a month. He said:

"When they get into the hospital and are put to any sort of treatment they are confident that they know it all, overestimate their own importance, call the food unpalatable, and then write in their Congressman that they can't stand conditions as they are.

"Some of the foreigners who have entered the service are convinced that the United States is wealthy and should support them the rest of their lives, when not afraid of them have only been two months in detention camp and the rest in a hospital. Then we hear of many complaints made by these people to other doctors. Congress has no idea of the real facts in these cases.

"They are stimulated by the desire to get everything and tell politicians after a while that they are abused."

Other doctors claimed former service men deceived physicians who were not expert in their examination of mental diseases.

8,500 REGISTERED.

There were registered at the convention of the American Medical Association in Mechanics' Building during the three-days' sessions of that body, 8,500 members.

Tufts is the largest record of any convention, with the exception of the one at Chicago.

Dr. Elizabeth Bass of Tulane University, New Orleans, was elected president of the Medical Women's National Association at their meeting in the rooms of the New England Women's Club. The following were elected vice-presidents: Dr. Grace Kimball of Poughkeepsie, N. Y.; Dr. Louise Hurrell of Rochester, N. Y., and Dr. Helena Ratterman of Cincinnati. Dr. L. Rosa H. Gantt of Spartansburg, S. C., was elected recording secretary and Dr. Isabel Thompson Smart of New York corresponding secretary.

Laborers in Brockton Quit Over Pay Cut

Brockton, June 10.—Sixty-five Brockton city laborers are on strike as a result of the Supreme court injunction restraining the city of Brockton from paying more than $3.50 per day.

The men walked out when they received their pay envelopes, although they had been told that they would receive pay at that rate. They have been receiving pay at the rate of sixty-eight cents an hour.

MORE WAYWARD COUNTRY GIRLS

Young Woman of City Should Be Sister's Keeper, Says Social Worker

By HAZEL CANNING.

"Oh, it's just another girl gone wrong."

And when this answer is given, coldly, statistically, as a part of the routine business of the courthouse—it's said three times out of four, of the little girl from the country.

Mrs. Nellie M. Duncan of the Volunteers of America, lifelong worker with girls, so sizes up the situation in Boston.

"The girl who becomes what we call the wayward girl of the city is three times out of four the little girl who was brought up in the country," said Mrs. Duncan.

CITY GIRL SAFER.

"The city girl, even the city girl who was brought up on city streets unprotected, unchaperoned, unwatched, is far less likely to get into difficulties than the innocent, trusting, fresh-as-a-rose little girl from the outlying districts."

Mrs. Duncan then told the story which led to the first sentence, quoted above—"it's just another girl gone wrong."

"The remark was made," said she, "when a girl's crying was heard by a business man passing through the court house. He inquired—and got the answer in tones of everyday business callousness.

SENDS HER DOWNWARD.

"Now, it's just such routine expectancy that the little country girl is likely to go wrong, which sends her on her downward path. But it's the business of the experienced young business woman of the city to keep these young country girls right.

"Today, more than ever in the world before, we are our little sister's keeper.

"That is our modern responsibility, to the end that, far less frequently, the answer will go forth, after the cry is heard, 'Oh, it's just another girl gone wrong!'"

DUANE WILL ATTEND GALBRAITH FUNERAL

Department Commander James T. Duane, Department Adjutant Leo A. Spillane and a staff of the Massachusetts Department of the Legion will attend the funeral service of Commander Galbraith on Monday in Cincinnati.

Duane, on Tuesday, will attend a meeting of the National Executive Committee in Indianapolis, at which a successor to Commander Galbraith will be chosen.

Adjutant Spillane today received a telegram stating that Henry "Sailor" Ryan is badly cut and bruised, but that his condition is not serious.

OLDEST LIVING E. H. S. GRAD 94

John Brazier Babcock, who graduated from English High School seventy-nine years ago and who is now hailed as the oldest living graduate, has just observed his ninety-fourth birthday. He was the guest of honor at any of the centenary celebrations which he wishes to attend next week.

ROBBED OF $400, HURLED FROM AUTO

Frank J. Moran, twenty-five years old, of Somerville, is accused by William Cooney, of No. 32 Lee street, Somerville, of stealing his $400 roll while on an automobile ride near Fresh Pond, Cambridge. Cooney alleges he was thrown out of the auto after the robbery. Moran is under arrest.

L. A. R. I. R COUNCIL TO HAVE BAZAAR

The Charles Carroll of Carrollton Council of the A. A. R. I. R. will hold a bazaar and whist and dancing party at the Boston Normal School tomorrow. A program of entertainment especially for children will be given during a part of the afternoon. The evening entertainment will consist of a whist party, an entertainment and a dance.

Sudden Resolve Changed Mary Garden's Life

The fourth installment of Mary Garden's picture of her own life as sketched by the famous opera singer herself for the readers of the Hearst newspapers is given below:

"Mme. Marchesi!

"There was a name to conjure with in the music world . . . but it wasn't great enough to lead little Mary Garden to her studio the minute she set foot in Paris.

"No, indeed. I said, 'Mary Garden, she may be the greatest teacher in the world . . . but is she exactly the teacher you need?'

"You see, even at that tender age, I had very positive views about things. I always thought for myself, and I could not be influenced against my own judgment.

'Therefore when I arrived in Paris I didn't go direct to Mme. Marchesi's studio. . . . I said, "I'll look around; maybe I can find some one who will do me more good.'

"And right there I made a wondrously wise decision for a girl of my years (I was less than twenty). I made up my mind not to study at all until I found the teacher I felt I needed.

"With Mrs. Duff I went from studio to studio, until finally I wound up with Mme. Marchesi. She convinced me that she could give me exactly the training I required, and so I began my lessons.

Singing Teacher Fails to Recognize Pupil

"I studied hard for two months, then went away for a little vacation. When I returned, I went directly to her studio, when, behold, she didn't recognize me!

"Think of it! She was so old she did not recognize a pupil who had been gone but a few days. I was shocked, and instantly decided that if she could not remember me surely she could not teach me.

"I went back to my rooms, and, wishing to be polite, wrote her a simple little note saying that I did not find in her studio exactly what I wanted.

Enraged by Letter From Mme. Marchesi

"That did sting when me in answer to that a note I still have . . . and which, translated, runs something like this:

"'Miss Mary Garden: The rolling stone gathers no moss. Don't holler until you get out of the woods!'

"That letter enraged me, and to this day I get full of fury whenever I think of it.

"However, it did not make me regret my decision and so I went to Trabadello, a well-known music master . . . in whom I found everything I wanted in a teacher. After two years' study with him I made my debut . . . and right here I want to say that the girl who is not ready to do something in two and a half years . . . will never do anything in three years.

Three Years' Study Enough for Anyone

"When a girl comes to have me hear her sing, I ask:

"'How long have you been studying?' If she says, 'seven years, ten years, five years,' or any time more than three years . . .

"'No use . . . you'll never do anything.'

"That is not snap judgment . . . nor sweeping condemnation . . . but absolute fact. . . . Those people who have spent years studying and no time doing . . . belong to the always going-to-do-something class . . . and they never get anywhere.

"So remember, if your daughter is spending years of her time learning to show for it, and you are giving her the money to do it with . . . you are doing yourself and her an injustice. She will never amount to anything, and you are wasting your money and her time.

"In the two years I was with Trabadello, I learned more French literature and education in the French classics and did my voice tutoring.

Diva Never Studied Acting in Her Life

"Acting? Why, I never in my life studied acting. I study my characters, my emotions . . . then when I am on the stage I AM THAIS, LOUISE, MELISANDE, or whoever it may be . . . but I do not act her . . . I live her!

"After two years in Paris, I began to grow restless. I began to want to do things, and I chafed impatiently because Trabadello had been unable to get me a hearing. That was a very difficult thing to do, but it did not make it any easier for me to wait for it.

"Difficulties, or obstacles, or explanations never entered into my calculations . . . I thought only of the thing I wanted . . . and thought and thought and thought . . . until I got it.

Changed the Entire Current of Career

"Then came a day when I determined to get myself a hearing. Instead of going on with my practice I put on my hat and went out for a walk!

"I walked along aimlessly . . . as to direction . . . but completely absorbed in thought.

"Yes, I must have a hearing, I said to myself. I must do something this very minute to see that I get it. With that thought I turned sharply into the Bois, and by the violence of that very determination to do something DEFINITE—AT ONCE—I believe I changed the entire current of my life."

(To Be Continued Tomorrow.)

(Copyright, 1921, by Chicago Evening American.)

WAS 'ROBBED,' HINTS JOYCE

Deeded $250,000 Residence to Brother to Keep It From Peggy's Hands

Chicago, June 10.—James Stanley Joyce, lumber prince, heard himself ridiculed and denounced when he appeared in court to fight the petition of his pretty wife, Peggy, for $10,000 a month alimony and $100,000 solicitor's fees.

He was on the stand a part of the time. He told Judge Joseph Sabath that his wife made had tried to rob him of his property. He also said he had changed his life insurance policies so that she could not get the $400,000 in case of his death.

There was little said about her costly diamonds and motors. Joyce testified solely about his fortune, it being the object of the hearing to determine whether his purse can can stand the strain of Peggy's demand her?

At one point he hinted that Peggy was a robber. He was asked why he had deeded their $250,000 residence at Miami to his brother.

"I didn't want to be robbed by her any more," Joyce answered.

Attorney Kirkland introduced an affidavit from Evan Spaulding of New York in which he denies that he was ever intimate with Peggy, as charged in Joyce's divorce suit.

RUSSIA OFFERS BASES TO U. S.

Two Bays on Siberian Coast for Navy Uses Are Proffered Through Vanderlip

By International News Service.

Copyright, 1921, by the International News Service.

London, June 10.—Two naval bases on the Siberian coast have been offered in perpetuity to America by the Moscow Soviet, on condition that the United States open full commercial relations with Soviet Russia.

This important offer was revealed today by Washington D. Vanderlip of Los Angeles, Cal., head of the American syndicate which has secured rich commercial concessions in Russia.

Mr. Vanderlip has just returned from Russia, where the final negotiations were concluded.

The agreement between Mr. Vanderlip and the Moscow government, in which the Soviet offers the two naval bases to America, is already in the hands of Senator Lodge at Washington. One of the harbors is at Avatcha Bay, on the southeastern coast of Kamchatka. The other is near Vladivostok.

FOR AIRPLANE BASE.

Vanderlip pointed out that a powerful airplane base could be constructed at the southern port (near Vladivostok), which is only about three hours from the Japanese coast by air.

The details of the offer were in part set forth by Mr. Vanderlip as follows:

"We have obtained from the present Russian government in connection with the concession of 40,000 square miles in Kamchatka a concession for two naval bases on the Russian Pacific coast, to be held in perpetuity by the United States of America. One is at Avatcha Bay.

"It is a deep water harbor sufficiently large to float the biggest navy in the world. The harbor is landlocked with cliffs. The natural protections make it stronger even than Gibraltar. We could make it the strongest naval base in the world. The second base—also a bay—is near Vladivostok (the eastern terminus of the trans-Siberian railway.

LODGE HAS AGREEMENT.

"Our agreement, which includes these rights, is in the hands of Senator Henry Cabot Lodge. They are conditional only upon the reopening of trade by the United States with Russia. While the Kamchatka commercial concession is limited to sixty years of life, these bases would be ceded to the United States for all time."

Avatcha Bay is a little more than one thousand miles north of Yezo, the northernmost island of the Japanese Empire. It lies at the extreme part of the North Pacific Ocean and the Sea of Okhotsk.

Vladivostok is about 630 miles west of Japan. It lies between Amur and Golden Horn of the Japanese Sea, a branch of the Pacific. It is the most important city on the Siberian coast.

DENIES BELMONT GIRL ELOPED

Mrs. Mary Sullivan, mother of Margaret Sullivan, a Belmont telephone operator, who has been reported as eloping to New York with William H. Grant, a pre-war admirer, positively denied that her daughter had eloped or wed and declared that the girl will become the bride of Phillip R. O'Connor, Belmont wire chief, on next Sunday, as has been arranged. Parents of young Grant, too, deny the marriage.

Traffic Violator Fined

Herbert W. Smith of No. 477 Brookline street, Hyde Park, was fined in the Dorchester court today on a charge of driving within eight feet of a street car which had stopped to discharge passengers.

FURNISHED ROOMS—BROOKLINE

COMMONWEALTH AV., 1020—Transient and steady; elevator; private baths; breakfast; phone connection.

Many ads like the above may be found on the Classified Page Today.

Shantung Pongee Silk Suits $14

For Misses and Small Women

A New Purchase of about 200 Suits. All have been made within the past few weeks in the season's most approved "cut." There are several styles, all of them attractive. These suits have been selling at from $22 to $35.

On Sale Saturday

R. H. STEARNS CO.

I want to let you know what fine results I received from your valuable paper in letting rooms. I ran a three-line ad in your paper and will say that I had twenty-five calls on the same. I had this ad in one of the other papers and did not get any replies, so in the future I will use your paper and will gladly recommend it to others in the same line of business as myself, as I feel that they have met the same trouble as myself.

Yours,

Schofield Realty Co., per W. Schofield, 625 Tremont St., City.

May 21, 1921.

Progressive Renting Agents

with high-class Rooms at reasonable rentals look for appreciative tenants among readers of the Boston AMERICAN'S Classified Page.

It's the easiest thing in the world to find just the room you want, where you want, if you read the ads listed in the AMERICAN.

Don't tire yourself out tramping around looking for a room. You can find one through

BOSTON AMERICAN ROOM TO RENT ADS

Read for Profit *Use for Results*

ATTACKS GIRL'S TESTIMONY

Counsel for Vanzetti Tries to Break Down Miss Splaine's Identification

Continued From First Page.

before the shooting I saw two men leaning against the fence near Rice & Hutchins' factory.

"When I looked again I saw Mr. Parmenter with hands raised, crossing the street toward an excavation where men were digging a cellar. As Parmenter crossed the street a shot was fired from a pile of bricks near the excavation. Then I saw the laborers rushing toward my home.

"After that I saw an auto going slowly up Pearl street and then I saw the bandits throw the money boxes into the automobile and go along. They got in the car, which did not stop. One of the bandits chased Parmenter across the street.

"Three men got into the car from the street as it climbed the hill toward the railroad crossing."

Attorney Moranarney, counsel for Vanzetti, made a vigorous effort in cross-examination today to break down the testimony of Miss Mary E. Splaine, bookkeeper at the Slater & Morrill Shoe Company, who positively identified Sacco as the man she saw leaving from the fleeing bandit car on the day of the murder.

She admitted never having seen the man before and that she was forty to fifty feet away when the car passed.

In re-direct examination she said she first identified Sacco when he entered the room in the Brockton police station. It was not until thirty minutes later that she was asked regarding his identity, she said.

Miss Splaine said she desired to change her testimony of yesterday when she denied saying in Quincy Court that she would not positively swear Sacco was the man.

Today she admitted she had said that in Quincy Court and in explanation said that from her continued observation of Sacco in Quincy Court and her reflection she became sure he was the man.

Under further examination of Mc-Arnarney she admitted that Sacco was brought into a room alone by a police officer at Brockton police station.

Don't tire yourself out tramping around looking for a room. Consult Boston American Furnished Room Ads.

YOU CAN EVEN FIND FISH IN THE DICTIONARY

Correct Title—*Fish*

"Fish:—To join (two pieces) end to end by fastening to them one or more strips or plates lengthwise; as boards in joinery or rails in railroad-laying."

NOTE—Yesterday's Correct Title was "Patches."

$5 CUT REFUSED BY MILK DRIVERS

The proposal of the milk dealers of Boston that the drivers of their wagons accept a reduction of $5 per week was turned down by Milk Wagon Drivers' Union No. 380 at a meeting held at Wells Memorial Building. Under the present agreement, which expires on July 1, the drivers are receiving $40 a week.

HUMANITY LOOKS TO OLD GLORY

Governor Cox Issues Proclamation for Observance of Flag Day

"Throughout the world a tired humanity looks to Old Glory as the emblem of its greatest hope," Governor Cox today declared in a proclamation calling for a general observance of Flag Day on June 14.

He says in part:

"Let us recall with gratitude the sacrifices that have been made for that flag, and the blessings we are permitted to enjoy under its protection.

"The flag stands today, as always, for equality of opportunity, for freedom, for justice and for righteousness. Throughout the world a tired humanity looks to Old Glory as the emblem of its greatest hope.

"Let us salute the flag with a pledge of fidelity and with a resolution to be its worthy defenders. Let us remember that as the flag has brought to us priceless privileges, so it has brought to us stern and serious obligations.

"In the measure we deserve the former we shall discharge the latter."

WEDDING RINGS
14, 18 and 22-Karat Gold
$4.00 to $15.00
RichardS
JEWELER FOR 33 YEARS
503 Washington Street

USED CARS AND ACCESSORIES
MERCER
1914 RUNABOUT, starter, lights, mechanically perfect, $600, quick sale. Camb. 3540.
Many ads like the above may be found on the Classified Page Today.

DORCHESTER WOMAN HURLED FROM AUTO

Mrs. Charles L. McIntyre, of No. 216 Norwell street, Dorchester, is at the Peter Bent Brigham Hospital suffering from injuries received when she was thrown from an automobile after a collision with an other machine on Jamaicaway near Perkins street.

The woman, in company with her husband, was driving along the Jamaicaway when their auto was struck by another machine operated by Ernest H. Robinson of No. 47 Broadway, Arlington. Both the woman and her husband were thrown from their machine but Mr. McIntyre escaped without injury.

EAST BOSTON TO OBSERVE FLAG DAY

Flag Day will be observed in East Boston next Tuesday evening by a public meeting at the East Boston High School Centre, Marion street, at which talks on Americanism, music and motion pictures will be presented. This meeting will be the final one of a series given during the past few weeks under the auspices of various foreign-born groups of East Boston, in co-operation with the Boston Chamber of Commerce. The program itself will be handled by Jewish organizations.

Find Communist Plot in Sweden

London, June 10.—The Swedish police have discovered a communist plot aimed at simultaneous revolutions in Sweden, Norway and Finland, according to a Central News dispatch from Stockholm today.

—By Far the Largest Credit Establishment in New England

N. SALLINGER

PEOPLES CREDIT COMPANY

501 Washington St.

At West St.

"Different From the Rest" Open Saturday Evenings

IN THE HEART OF THE CITY

Interesting to Women

You May Buy the Advertised Bargains of Department and Other Stores —With N. Sallinger's Order Check

$1.00 A WEEK PAYS YOUR ACCOUNT On Any Kind of a Store

IN THE HEART OF THE CITY
June, 1921
Dollars
Dry Order Check Accepted
Same as Cash by the Big Store
Redeem in 52s. at 77the Credit Privilege
Pay Each
Redeem to the value of money shown on face hereof
Pay Each
Presented by
Dry Order Check Accepted
Same as Cash by the Big Store
Redeem in 52s. at 77the Credit Privilege
Pay Each
Redeem to the value of money shown on face hereof
Pay Each
Presented by

This Order Check Accepted as Cash By Any Kind of a Store

JUST now the Department and Women's Specialty Shops are teeming with bargains in Women's wear and other merchandise.

If you are not able to take advantage of these money-saving offerings because of lack of ready cash, use the Sallinger system of credit on these stores, which means use the famous Order Check to buy on $1.00 a week Credit at any kind of a store in Boston.

N. Sallinger is the originator of the Order Check system—the most inexpensive convenience yet known in the credit world.

Above illustration shows smart Summer model in orchid organdie. Others equally as smart in this and other warm weather fabrics.

An Additional Service to Our Women Patrons

Our New Department —of— Women's Apparel $1.00 a Week

Summer Models in Fashion's Favorite Modes and Fabrics

Dresses Waists Skirts Undersilks Petticoats

All the newest and smartest Summer Dresses in organdie, Normandie-Swiss, voiles, ginghams and other warm weather fabrics at prices consistently low on exhibition and sale. Third floor.

Great Reductions In All Spring Apparel

Suits, Coats and Wraps substantially reduced in price. A wonderful opportunity for the economical woman.

N. SALLINGER'S PURCHASING POWER

The tremendous purchasing power of the N. Sallinger organization, with its chain of cash and credit stores, is used to get Sallinger customers the best, always, at the lowest price.

Price Guarantee

It is guaranteed that at all times and in all cases our prices are as low as the cash stores, and in many cases they are lower.

Private Offices in Which to Make Credit Arrangements

Worcester Establishment, 418 Main St. | Springfield Establishment, 332 Main St. | Providence Establishment, 256 Westminster St.

Our Self-Acting Reduction Plan Creates Bargains

GILCHRIST'S BASEMENT STORE

A LEGAL STAMP WITH EVERY 10¢ PURCHASE

No Mail or Phone Orders Filled In the Basement

Girls' New Dresses $1.98

Two very special lots. Bought within the past week at exceptional price concessions. One lot consists of stylish white organdie dresses trimmed with lace and embroidery; these are made with ribbon sashes and deep hems. The other lot is made up of two-piece white jean and khaki middy dresses, nicely made with pleated skirts on waist; sizes 8 to 14 years.

Juniors' All Wool, Summer SPORT COATS, $7.98

Made from excellent quality sport fabrics. Cut full and smartly trimmed with cable stitching. A practical coat for vacation as well as sport wear; suitable for the miss of 15 to 19 years.

Juniors' All Wool Skirts, $3.98

Newest models in plain and checked material.

Once More Checked Gingham and Voile Dresses $3.98

Dress of Black and White Checked Gingham with organdie collar and cuffs.

$3.98

Made in styles that will satisfy every desire; colors are new and popular; the workmanship is equal to that which one finds in higher priced dresses. Choose from such excellent fabrics as checked gingham and figured and dotted voiles.

All-Wool Jersey Suits $7.98

The latest tuxedo models; best of workmanship throughout. Made with inverted or box pleated back, in navy blue, brown, black, rookie and copen; sizes 16 to 42. Just what you will want to wear at the seashore or in the country! Sizes for women and misses.

Large Size All-Wool Jersey Suits $10.98

Sizes 44 to 52. Just as remarkable value as the suits mentioned above. Tuxedo model; fine workmanship; cut large and full; navy, brown and other colors.

Novelty Silk Skirts $4.99

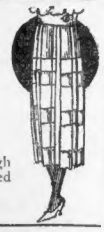

These are splendidly tailored, high grade skirts. Plain or box pleated models, in the newest invisible checks and plain colors.

Women's and Children's Hosiery

Four Items Offering Excellent Savings

Silk Sox for Women and Big Girls—5½ length roll top, the wanted colors for street or beach wear 59c

Children's Sox—5½ length, mercerized, in pink, light and Alice blue, roll tops, all sizes 30c

Women's Novelty Stockings—Fibre silk—lace effect, black and colors, seconds 39c

Women's Stockings—Mercerized, seamed back, black or cordovan, all sizes 29c

Boston's ONLY Basement Store Giving Legal Stamps

R. I. GOVERNOR GOING TO ALASKA

Providence, R. I., June 10.—Governor Emery J. Sanborn plans a trip to Alaska, where he will attend a conference of all the Governors of the States of the Union. The meeting will begin early in July and continue through the remainder of the month.

VETERAN SCHOOL TEACHER RESIGNS

Frank L. Keith, for twenty-seven years a teacher in the public schools of Boston, Marblehead and Gloucester, has resigned his position as master of the Bunker Hill School in Charlestown because of ill health. His resignation has been accepted to become effective August 31.

17 ARRESTED ON ROXBURY CORNERS

Seventeen young men were arrested by the police of the Dudley Street Police Station in a clean-up campaign of the street corners on Blue Hill avenue, Roxbury, between Quincy street and Grove Hall. They were charged with obstructing the free passage of the sidewalk.

CALL LANDLORD ON SCREENS

Dorchester Man Summoned to Court for Failure to Provide Them

The first case to be tested in a Massachusetts court regarding the rights of tenants to have windows and doors properly screened will be heard in Roxbury next Tuesday as a result of a summons issued by Judge Palmer.

The summons was issued for the appearance of Charles Pechura, No. 251 Boston street, Dorchester, on complaint of tenants that he has refused to furnish screens.

Action was taken under authority furnished by Chapter 555, Acts of 1921, entitled "An Act to Penalize the Violation of Certain Rights of Tenants." This was an emergency measure passed by the Legislature last year to meet the fiesa situation arising from the action of profiteering landlords.

Pechura's property is a three-family house, in which the rents have been increased a number of times, according to Herbert E. Ellis of the City Rent and Housing Commission.

Last December Pechura appeared before the commission for increasing the rents more than the law allowed. Through the offices of Mr. Ellis an adjustment was effected, but the tenant who complained was given notice to vacate the following May.

Apparently this notice was rescinded as the same tenant accepted a further increase in April, but asked that screens be provided. On May 27 the tenant reported to Mr. Ellis that no screens had been forthcoming, and on June 1 the landlord admitted he had not provided them. On June 3 he was told by Mr. Ellis that court action might result, but failed to heed the warning.

According to Mr. Ellis many similar complaints have been received from tenants throughout the city, and Tuesday's proceedings will be watched with much interest as a result.

WOMEN TO DISCUSS ELEVATED REPORT

The Legislative Council held a luncheon conference at the Women's City Club today at which George H. McCaffrey spoke upon the report of the Griswold Committee of the Boston Elevated Railway legislation. Miss Marian Nichols presented a summary of the Legislature of 1921. Several constitutional amendments were acted upon.

Jays BOSTON TEMPLE PLACE ELEVEN

She Just Can't Help Putting Friends Jayswise

Once a woman of good taste and economic wisdom becomes acquainted with what we sell and how we sell it she is very likely to tell her best friends.

Then her friends come and revel in this wealth of raiment joys. Then what? Why, these new friends hurry to tell *their* friends, and *our* friendship total keeps mounting up at a merry rate!

JAYS TREASURE CHEST

SPORT SKIRTS--Just Right Silks for all-out-doors, worth a great deal more than the Treasure Chest price, $13.00.

FOR PROFIT READ AMERICAN CLASSIFIED Ads

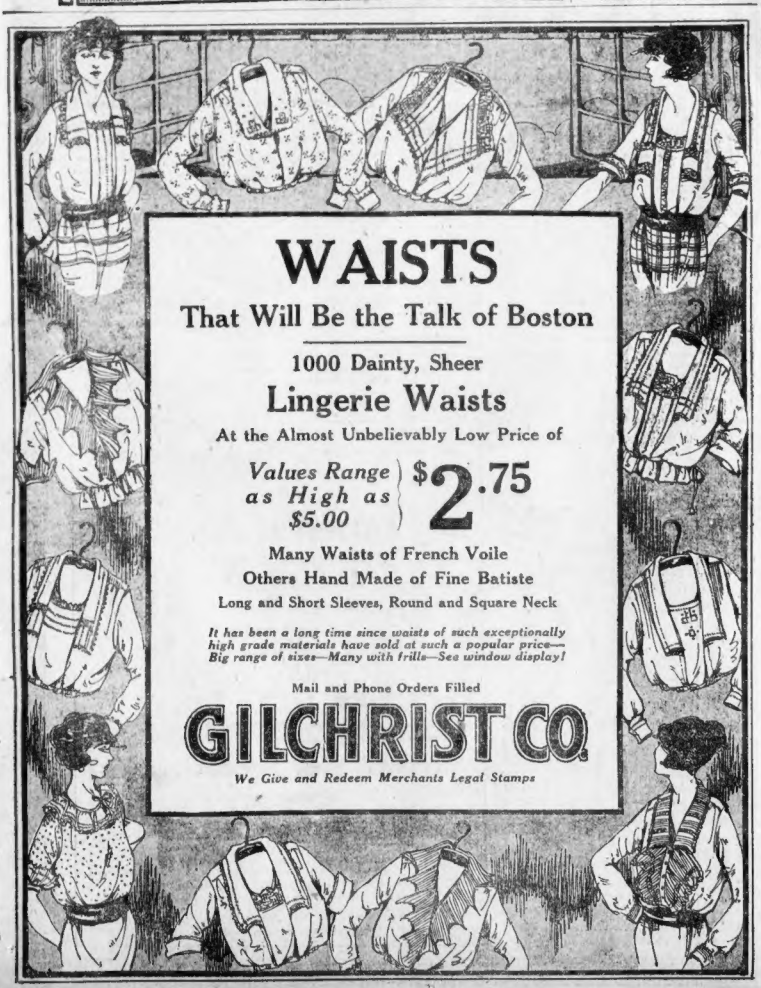

WAISTS

That Will Be the Talk of Boston

1000 Dainty, Sheer

Lingerie Waists

At the Almost Unbelievably Low Price of

Values Range as High as $5.00 $2.75

Many Waists of French Voile

Others Hand Made of Fine Batiste

Long and Short Sleeves, Round and Square Neck

It has been a long time since waists of such exceptionally high grade materials have sold at such a popular price—Big range of sizes—Many with frills—See window display!

Mail and Phone Orders Filled

GILCHRIST CO.

We Give and Redeem Merchants Legal Stamps

Gilchrist's Is A Popular Price Store—Not by Accident, but by Design

SMART SUMMER FROCKS

$25.00 $15.00

Styles to Meet Every Demand of Sport or General Wear

Misses' Frocks $15.00

An unusually attractive assortment of satin, crepe and taffeta frocks. Also a new shipment of fresh cr a organdie and gay gingham in charming models.

Dresses $19.75 Val up to $30.00

Smart taffeta crepe de chine—satin in a variety of styles; many with long waisted basque effects—others in tunic or bouffant sty. Sizes 14, 16, 18, 20.

Dressy Frocks $25.00 Regular 35.00 Value

Charmeuse, crisp feta and soft satin. Smart styles and rect in every detail.

$19.75

Women's and Misses' Coats

Smart models for sport, street or motor wear.

Popularly Priced at $19.75

Goldtone, Velour, Polo or Scotch Mixtures

Cut on correct lines in the sport or full lengths. Raglan or set-in sleeves; back may be loose or belted. Full silk lined and in all the newest and desirable shades.

$19.75

Airplane Linen

Motor Coats $6.50

Set-in sleeves; convertible collar and belted all around; covers and protects the gown while riding.

Special Sale of Summer Silks

Seven of the season's most popular fabrics at reduced prices

White Sport Satin, yd $1.98
Full 40 inches wide; high lustrous finish that is not hurt by washing. Especially good for sport skirts.

Japanese Pongee, yd 95c
32 inches wide; fine washable quality.

Crepe de Chine, yd $1.35
40 inches wide; excellent all-silk fabric in all colors.

White Wash Satin, yd $1.59
36 inches wide; all silk lustrous finish—for dresses, blouses or underwear.

Tricolettes—36 inches wide $1.65
Best quality in all colors.

Satin Messaline, yd $1.98
36 inches wide; a beautiful, rich all-silk fabric in all colors.

Black Satin Duchesse, yd $2.00
36 inches wide; extra good all silk lustrous fabric—for dresses or bathing suits.

Undermuslins at One Price

Cotton Gowns
Of good quality cotton; round or V-neck, with hamburg edging. Made in a pretty sleeveless model.....

Envelope Chemise
A nainsook envelope chemise with hamburg edging; another model with two rows of val. insertion...

Batiste Bloomers
Well reinforced; cut with ample fulness. Wide ruffle trimmed with dainty Val. lace. Double cuff knee, edged with Val. lace. An exceptional value.....

79c EACH

Women's White Shoes

Summer Models for Street or Dress Wear

White Washable Kidskin Strap Pumps at $9.65 (illustrated)
Turn sewed soles with modified Louis heel. A smart dress shoe.

Snow White Kid One Strap Pump $7.65
With covered low Louis heel.

White Canvas Strap Pumps $5.00
Dress style toe and white covered Cuban heels.

$9.65 $5.00

White Sport Oxfords $6.35
Black or brown leather saddle straps and military heels.

Many Other Smart styles at $5.00 to $10.00

Women's Bathing Suits

Of Surf Sateen $3.98
Bright finished sateen, made in the smart side button style with belt and side pockets.

Fitted Knee Tights of Jersey at $1.00

Bathing Caps
Variety of styles
59c to 98c

Bathing Shoes
All kinds and all sizes
75c to $3.50

We Give Merchants Legal Stamps

GILCHRIST CO.
THE STORE OF PROGRESS

Mail and Phone Orders Filled

"BROWNIE" AS BRIDE PEDDLED EXTRACTS TOURING COUNTRY

Obtained Money to Buy Clothing Through Selling Goods on the Road

Continued From First Page.

her at Windham, Me., in 1910 and at Hough's Neck.

Stella has never bothered to claim perous optometrist in Boston, claims her certificate from the court at Dedham, where it is still on file with the other divorce papers.

Although Moses, who is now a prosthat he gave his bride every comfort within his means, Mrs. Moses alleged in her libel that he failed to give her the proper support. Moses did not combat this charge nor the charge of cruel and abusive treatment, although he retained Attorney Julian C. Woodman of Boston as counsel. He says that he might have entered a cross libel charging his wife with desertion, as she left him without cause, and because of her alleged infatuation for a wealthy business man.

At the uncontested hearing in Dedham, Winston Kennedy, the seventeen-year-old brother of Stella Kennedy testified that he had heard screams coming from his sister's bedroom while he was a visitor at their cottage at Hough's Neck. A woman friend testified that Stella had shown her black and blue marks on different parts of her body for which she claims Moses had been responsible.

WOMAN BLAMES MOSES.

The woman friend, who testified at the divorce hearing and who requested that her name be omitted, told a Boston American reported today that Moses peddled eye-glasses and other knick-knacks through the rural sections of New England for some time before he established himself as an optometrist in Boston. She claimed his bride, Stella Kennedy, went with him and peddled extracts.

She said the girl told her that she bought her dresses and other necessities from these earnings. The woman witness also stated that Moses permitted his bride, then a very pretty girl in her teens, to visit all kinds of resorts in making sales. Moses denied this and reiterated that his wife's downfall was largely due to evil friends made while soliciting funds for the Consumptives' Home.

Moses was so indignant over his shattered romance that he tried to introduce a bill in the Legislature to compel the licensing of all young women who collected funds for charity. He also requested Mr. Hayes of the Boston Chamber of Commerce to investigate his wife, while she was making collections.

PROBE EXONERATED HER.

This inquiry centred chiefly in Lynn, where Stella Kennedy was canvassing the shoe factories. The investigation is reported to have disclosed nothing irregular in Stella Kennedy's accounts, but did reveal the fact, according to Moses, that she was allowed a commission of 25 cents on every dollar collected.

Moses and his wife's friends thought that this money turned Stella's head. He says that it gave her an opportunity to dress in a manner which attracted attention and aided her in making friends with prominent business men.

The woman friend previously mentioned said that Moses built his own cottage at Hough's Neck and that it was not completed when he brought his bride there. She said that entrance was gained over a plank and that the house was not properly furnished for a long time.

"I was at the death bed of Stella's mother," added this woman today. "Mrs. Kennedy was one of the noblest women and one of the best mothers that I have ever known.

MOTHER'S DYING WISH.

"She kept her children immaculate. She made all their dresses. When she died Stella carried on her duties as best she could, darning stockings, preparing meals, sweeping, ironing and dusting. It was arduous work and a terrible handicap for Stella. When Mrs. Kennedy died, Stella and the other children were at her bedside. Mrs. Kennedy took Stella's hand in her's and with effort said:

"Stella, I want you to be a good woman. I want you to make a name for yourself. Don't do anything that your mother would be ashamed of. Be a good girl to your sisters and brother.'

"Stella sobbingly replied that she would be a good girl. You can imagine how shocked I was to have read the headlines in the newspapers about Stella Kennedy being involved in that disgraceful affair at Mishawum Manor.

SISTERS WERE PRETTIER.

"Her father was a good man and had a good practice in Boston. He is now in England with his other children. The daughters, Ida, Gladys and Muriel are all highly educated and much prettier girls than Stella. They are thoroughly respectable, as are their kin on their mother's and father's sides. That was one of the saddest features, to think that poor little Stella, who always seemed so pleasant, willing and ambitious, and who at heart was a good girl, should be the one to bring all this disgrace on the family.

WARNED HER IN VAIN.

"Poor little Stella, her braids still hanging, had to face the drudgery of the kitchen when she often felt more like skipping rope or rolling hoop with the other children of the neighborhood. This drudgery imposed by a professional father, who was blind to Stella's needs, perhaps unthinkingly, had a deep effect in changing her life, in my opinion. Stella never should have been permitted to sell goods in certain resorts which she mentioned to me.

"I repeatedly cautioned her, but she always took it as a joke and replied that she was able to take care of herself. After her divorce, I saw her seldom. She would run in now and then, wearing beautiful furs and jewels, and tell me of trips which she had taken in the South, to Florida resorts and to points all over the West. I could see what these trips meant and I would purposely turn the subject because it cut me to the heart to think that Mrs. Kennedy's oldest daughter was drifting the wrong way.

WAS STILL LOVABLE.

"Poor little Stella! Even with all her finery and adventurous junkets she was still sweet and lovable. We talked of the old days, and tears would come to her eyes when memories were stirred. I judged that mention of family incidents caused this grief. Stella refrained from telling me why she cried and I never asked her."

"It seems like a dream to me when I read the papers. I could not sleep the first night thinking about it. I have had it constantly in mind. I wonder where poor Stella is now. I hope they don't arrest her. Do you think they will? Some of the charges are very grave. The poor child has been through a lot. What a comfort that her mother died before this disgrace."

(To Be Continued Tomorrow.)

SINKING VESSEL CALLS FOR AID

Fireroom of Charlot, Which Hit Iceberg, Flooded—Liner Races to Her

St. John's, N. F., June 10.—Wireless calls for assistance received today from the American freight steamer Charlot, which hit an iceberg, indicate that she is sinking.

The message said that the water had reached her engine room and she asked that the nearest steamer stand by to render aid in case she had to be abandoned.

The steamer Columbia is rushing to her assistance. The bow of the Charlot was stove in.

The Charlot crashed into the floating mountain of ice about 200 miles off the New Foundland coast. She sailed from Philadelphia and is bound for London and Hamburg, via St. John's, N. F.

The Charlot, 3,545 gross tons, is owned by the United States Shipping Board and operated by the Kerr Steamship Line. She sailed from Philadelphia May 28, and put into St. John's for engine repairs. She carried a crew of thirty-five and a general cargo.

The British steamer Seapool, which also struck a berg, has arrived here. She reports receiving the wireless from the Charlot when ninety-six miles east of this port. The Seapool's cargo was undamaged.

LOCAL BREVITIES

The funeral of James O. Ellis, manager of the Chelsea division of the Eastern Massachusetts Street Railway Company, will be held tomorrow afternoon at 3 o'clock from the Crosby Road Church. The Rev. J. H. Quint will officiate.

* * *

Many gowned lawn party of the Women's Auxiliary of Brookline Post, No. 11, American Legion, will be held tomorrow afternoon and evening on the estate of Mrs. Hugh W. Ogden, at Walnut street and Kennard road, Brookline.

* * *

Twenty-four young men, the largest ever graduated at one time, received diplomas at the annual commencement exercises of the Middlesex School, in Elliot Hall, North Concord.

* * *

A large attendance is expected at the mass meeting tonight in Faneuil Hall under the auspices of the women's Red Engineers, Unit 1, at which many prominent labor men will speak.

* * *

The New Dramatic Club of Medford will present the three-act comedy, "Professor Pepp," in Pitman Academy, Whitman street, Medford, tonight.

* * *

The grand June carnival and theatrical entertainment under the direction of oversizes Hose connected with St. Mary's Church, North End, will be held this evening at St. Mary's Church Grove, Revere.

* * *

Deaf children not only have other faculties to an abnormal degree, but are unusually bright, it was declared by Miss Mary Hillman, secretary for the Massachusetts Society for the Prevention of Blindness, at which many prominent labor men will speak.

* * *

South Boston should have better car service, it was urged by Capt. Cornelius Sullivan, retiring commander of the South Boston Citizens' Association, at Barry Grotto at its last meeting.

* * *

Lieutenant Anthony J. Moriarty, 9th U. S. Infantry, who has been unable to move any part of his body for years, was taken to Camp Devens from Putnam, Ct., for treatment. He will be transferred to the base hospital until Fall.

* * *

Two cars per day should be donated annually by every skilled wage-earner or person receiving a fixed salary, to the social welfare work, while the minimum gift of those with incomes exceeding $5000 a year, was declared by Dr. Haven Emerson of New York, lecturer before the Health League of Boston at the Twentieth Century Club.

300 RESCUED IN HOSPITAL FIRE

Firemen Perform Prodigies of Valor in Infirmary Fire Near Providence

Providence, June 10.—Firemen of this city and Cranston, working with utmost speed and heroism, succeeded in carrying about 300 women and children, many of them dead weights, on account of their crippled conditions, from their beds in the state infirmary at Howard, when a fire which did $50,000 damage before it was controlled threatened to destroy the entire building.

The fire fighters fought their way through smoke filled corridors to the bedsides of the patients and carried them to the lawn below. Several of them were overcome by the dense smoke but not before all the inmates were removed without loss of life or serious consequences.

The women and children after being safely carried to the lawn of the institution were later temporarily cared for in other buildings.

The blaze, which started in a shed in the rear of the infirmary, was discovered by Albert H. Harrison, an attendant in the children's ward. While he was attempting to put out the fire with an extinguisher an explosion occurred, throwing him out of the building. Before he could make another attempt to check the blaze the infirmary was a mass of flames.

800 WASHINGTON STREET

Open Mon., Wed. & Sat. Evenings

Free Auto Delivery Goods Held Until Wanted

GRAHAMS (800 WASHINGTON ST.) OPPOSITE HOLLIS ST.

No Interest Charges Liberty Bonds at Full Value

JUNE BRIDES

Your Credit Is Good For a Complete Outfit

A whole year to pay for high quality furniture at prices lower than at other stores for cash or credit.

Come in and we'll gladly show you! "It's Easy to Pay the Graham Way"

Easy Payments — Liberal Terms

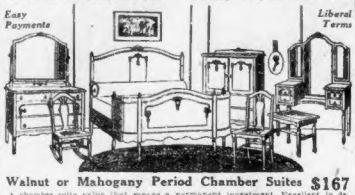

Walnut or Mahogany Period Chamber Suites $167

A chamber suite value that means a permanent investment. Excellent in design, construction and finish. Offered at about one-half in price of its actual value. Bow-end bed, large full-sized dresser with plate mirror and choice of chiffonette or semi-vanity dressing table, $2 weekly.

8-Piece Adam Period Dining Suite $114.50

A typical example of the remarkable values in dining furniture now offered. A large buffet, six genuine slip seat chairs and six-foot extension table in choice of mahogany, walnut or oak finish, and on easy terms of $5 Weekly.

Weekly Delivery

Top Icer at $18.50

The same refrigerator other stores get $25 for. Other styles and sizes at equally liberal savings at $1.00 Weekly.

Strollers $11.95

Several patterns to choose from. Sold elsewhere in the season for $14.95. Don't miss these, $1 Weekly.

800 WASHINGTON STREET

USED CARS AND ACCESSORIES

STUDEBAKER Sport, lights and starter. Nice runner for city use; great bargain, $125; will trade for Ford. 118 Northampton st.

Many ads like the above may be found on the Classified Page Today.

C. F. Hovey Co.

Established 1841

MERCHANDISE UP TO A STANDARD

LATE ARRIVALS IN THE GRAY SHOPS

Misses' Summertime Dresses

—ALL NEW!

Sketched—Copen blue organdie, with picot edge ruffles and inserts of lace motifs $15

Organdie dress with surplice waist, narrow ruffles, finished with organdie rose spray $25

Pink and Blue organdie combined, with edges bound in contrasting color $18.75

Misses' Dresses—Second Floor

—Colorful Organdies for Class Day.

—Gay checked ginghams for any Summer day.

—Crepes, Georgettes and Taffeta for formal wear.

Dresses of gingham and organdie dresses with sprightly collar and sash $15.00

Dresses of dotted Swiss voile, organdie—in two-tone effects, tricolette; every one a late model $18.75

Dresses of Georgette, taffeta, canton crepe and organdie, with all the new style points $25.00

An Unusually Low Price Purchase of Smart Shoes!

603 Pairs Tan Strap Pumps (The "College" Model)

$4.85 For Misses and Women

Sizes 3 to 8

Tan calfskin, with smart perforations, military heels and gracefully rounded toe.

This special low price for this fine quality shoe is exceptional.

First Floor—Chauncy Street

Smartly Dressed Misses Are Enthusiastic Over this Unusual Value!

The right weight to wear for travel, street or over the party frock.

Misses' Summer Weight Bolivia Coat $35.00

In Tuxedo style, all fancy silk lined throughout and finished with cable stitching.

Misses' Blazer Coats and Accordion Pleated Knitted Capes, in gay sports colorings, $12.50

Misses' Gray Shops, Second Floor

New and Smart!

Misses' Suits of Linen, Bermuda Cloth and Shantung

Agreeably cool, yet substantial enough for the short distance trip.

Suits of Ramie Linen, sports style, in old rose, white, lavender $15.00

Suits of Bermuda Cloth, non crushable and ideal for vacation wear $16.75

Suits of Shantung, with the long coat and narrow belt and tailored shawl collar $22.50

Misses' Gray Shops, Second Floor

We have not seen better values than these anywhere in Boston!

Three of the many styles at $7.50 are pictured.

Skirt of Mallinson's Silk, green and white

Minaret Crepe in Orchid

Baronette Satin in Copen Blue

Misses' Silk Sports Skirts

Baronette Silk — Minaret Crepe — $7.50 — Mallinson's Silks — Crepe de Chine

To know the cost of these lustrous, popular materials, is to appreciate the emphatic value in this offer.

The wanted colors are represented and every skirt is finished in fine fashion, down to the last detail.

Misses' Gray Shops, Second Floor

R.H.White Co.

Mail Orders Filled—Boston 8. Telephone Orders Filled—Beach 3100.

He'll Graduate in Less Than Three Weeks!

Boys' All Wool Blue Serge Norfolk SUITS

Sizes 7 to 18 years $10.00

Heavy, strong, all wool serge. Dark navy shade. Well tailored. New models. Full-cut trousers, well lined.

Tested and proved pure linen

Boys' Norfolk Suits of Imported Gray Linen Crash $7.50

Sizes 7 to 16 years. Box plait style. A very cool lightweight Summer suit.

Boys' Cap to Match, $1.00

Boys' Palm Beach Norfolk Suits $10.95

Sizes 7 to 16 years. Gray and sand color. New 1921 models. Each one has the "Palm Beach" label.

Boys' Cap to Match, $1.00

Small Boys' Eton Norfolk Suits, $5.00

Imported gray pure linen crash or tan linen. Sizes 5 to 10 years. Box plaited style. Big Eton collar.

Boys' Own Store—Second Floor

N. H. TO FLY FLAG IN 'VETERANS' WEEK'

Manchester, N. H., June 10.—Frank M. Shackford of Laconia, secretary of the New Hampshire Veterans' Association, has sent a circular letter to each of the Grand Army posts, Spanish American War Veterans' camps, Sons of Veterans and American Legion posts in the State urging a general display of flags on the last week in August, which is set aside as "Veterans' Week," and when the veterans of the Civil War assemble at the Weirs for their annual reunion.

UNION PRICES

THE BRIDE OF JUNE

is planning that first cozy little home.

There will be furniture of the home-like Colonial lines, here and there a pretty Rug will give a dash of color, a Graphophone will give an added joy, and the wee workshop-kitchen will be equipped with fascinating pots and pans, an up-to-the-minute Refrigerator and the prettiest sets of Dishes.

Such a home is made possible by our complete line of furnishings and our

EASY PAYMENT SYSTEM

HOLMES, LUCE & CO.

New Location
84 Washington Street
5th Floor—Elevator

OPEN SATURDAY EVENINGS

MISS ROTOLI IS 'ADVENTURESS'

Boston Actress in "The Right Girl" Does Not Like the Word "Vamp"

By FRED J. McISAAC,
Dramatic Editor.

"Please don't call me a vamp," said Francesca Rotoli, who plays the alluring Spanish lady in "The Right Girl."

"This creature, called a vampire since Kipling wrote his poem and Theda Bara broke into the movies, has always been an important member of every drama from the time of Shakespeare down. She used to be known as 'adventuress' and I like the word very much more."

"Then you don't think the movies created a new type of female known as the vampire?"

"Good gracious, Cleopatra was the original model, a sinuous, snaky lady who poisoned her lovers or threw them to the crocodiles, who wore a serpent crown on her head and nourished an asp to her bosom. Most of our modern vamps have modeled themselves upon her. But the real vampire woman was something quite different.

"Theophile Gautier, the great French romance writer, has best described the true vampire. She is a dead woman who is brought back to earth by magic and kept alive by drinking human blood. Her favorite method is to open a vein of her lover's neck or arm while he is sleeping and suck enough blood to keep alive a few days longer.

"Can you wonder it makes me shudder to be classed with such frightful creatures? No, call me an adventuress, if you will, but not a vampire."

Miss Rotoli has considerable trouble "adventuressing" in Boston, because the village is full of friends of hers who know she isn't that kind of a girl at all.

She is a Boston girl, you know, of Italian parentage. Her father was for many years choir director at the St. James' Church, and was one of the best known singing teachers in this city. She went on the stage half dozen years ago playing the beautiful stenographer in the first "Potash and Perlmutter." Before joining the "Right Girl," she was out with Grace George in "The Ruined Lady."

NOT A 'VAMP'

FRANCESA ROTOLI

ASKS JUMP IN $2,500 ALIMONY

Mrs. Ruth B. Williams, Late an Inmate of Asylum, Wants Payments Increased

Mrs. Ruth Buckminster Williams, who in 1913 secured a divorce from her husband, Gardner Boyd Williams, son of the late Jeremiah Williams, wool dealer, appeared before Judge Flynn in the divorce session of the Superior Court and asked that the present amount of alimony, $2,500 a year, be increased.

Mrs. Williams, who now is living in New York, gave as a reason why she had not made the request at an earlier date was because she had been at the McLean Asylum.

Mr. and Mrs. Williams resided on Marlboro street until Mrs. Williams separated from her husband on discovering alleged acts of unfaithfulness on his part.

After the divorce had been granted, Mrs. Williams said that Williams turned over to her $68,000 in cash and securities, which she had invested in the business of the Jeremiah Williams Co. and also agreed to pay her $2,500 a year as alimony.

Counsel for Williams claimed that the $68,000 was money belonging to Williams, which he gave his wife as part settlement for permanent alimony.

Judge Flynn will later give his decision.

Post Office Politics Banned, Hays Says

New York, June 10.—"The post office department is not an institution for politicians, and employes shall not be the shuttlecock of politics while I am in office," said Postmaster General Will H. Hays, addressing 4,000 mail men in the flag draped room of the Brooklyn post office.

He invited "the boys" to come to him personally with their grievances at any time, promising full and earnest attention. Great cheers greeted his anti-politics declaration.

Vice-President Coolidge and Mr. Hays were guests of honor at the opening exercises commemorative of the 106th anniversary of the Brooklyn Sunday School Union.

2 ARE SHOT BY BANK BANDITS

Cashier Dying, Girl Assistant Wounded in Robbery of Indiana Institution

Fort Wayne, Ind., June 10.—Cashier Clarence Smith was mortally wounded and Assistant Cashier Miss Edna Werring was seriously wounded when they resisted bandits who held up and robbed the bank of Preble at Preble, Adams County.

The robbers, after snatching several thousand dollars in currency and bonds, escaped in a high-powered automobile with an emergency posse of citizens in close pursuit.

IRISH REPUBLIC BODY TO NAME DELEGATES

In the lecture hall of the English High School, Montgomery street, an important meeting of the George Fricker Hoar Council of the A. A. R. I. R. will be held tonight, for the purpose of electing delegates to the district convention which is to take place on June 26.

DIVORCE SUIT IS SEQUEL TO SHOT

Worcester, June 10.—Garabed B. Thomajian, a prominent merchant, of No. 10 Lagrange street is being sued for divorce by Pepron Thomajian and his property is attached for $20,000. Cruel and abusive treatment is charged. The suit is a result of Thomajian's alleged action on May 2, when, it is claimed, angered because his daughter, Zaroubie, a student at Wellesley College married a New York man, he shot at his wife, the bullet missing her.

KILL CATTLE IN NEW HAMPSHIRE

Manchester, N. H., June 10.—Twenty cut of a herd of forty valuable cows at the Hillsborough County Farm in Grassmere, condemned by the veterinary of the State Board of Health, have been slaughtered. All but two of the animals, according to the county commissioners, were passed by the inspectors after being slaughtered as fit for beef and four of the herd showed no trace of tuberculosis after being put up, although showing traces in tests taken before killing.

Claim and Challenge!

"SALADA" TEA

CLAIM—It is the most economical and the purest tea.

CHALLENGE—Compare it with any other tea on the market for purity and flavor.

Maurice Hats

STYLE WITHOUT EXTRAVAGANCE

Great Millinery Sale of New

Summer Hats

$4.98

$7.50 to $8 Values

Remarkable values in fashionable Summer models just made in our own workroom. Georgette, Taffeta, Organdie and Ribbon Hats for Street, Sports and Dress Wear.

$4.98 — Trimmed Organdie Hat, $4.98. Organdie Dress Hat, brim of plaited organdie with flower or bow trimming, $8.00 value $4.98

$4.98 — Matron's Hat, $4.98. Side roll, matron's shape with ostrich crown and flower trimming, $8.00 value $4.98

$4.98 — Georgette Hat, $4.98. A dressy model of Georgette crepe, either in white or colors; suitable for graduation or class day, $8.00 value $4.98

$2.98 — Navy Taffeta Hat, $4.98. A large Taffeta model with embroidery of wool, suitable for sport or dress wear, $8.00 value $4.98

$2.98 — Ribbon Sport Hat, $2.98. Ribbon crown sport hat with milan hemp brim. One of several shapes, $5.00 value.. $2.98

The Home of Trimmed Hat Values

Maurice Inc.

16-18 WINTER STREET

Filene's—VALUE not forgetting the NEW

Checked gingham blouses $4

Sleeveless ratine blouses $3

Sleeveless ratine overblouses, $3

The Ratine overblouse with white kid belt. Gold, rose, white or blue, $3. Batiste short-sleeve blouse to wear with it, $3.

Lace-trimmed tub silk blouses, $3.50

Something new—tiny lace trimming to add daintiness to their practical virtues. $3.50 is a new price for tub silk blouses.

Georgette over-blouses, $7.50

Daintiness itself, and demurely youthful, are these overblouses with the round collars and wide elbow sleeves. $7.50.

Checked gingham overblouses, $4

Big, bright checks with clean-looking organdie collars and cuffs—can't you see them on hot days with white skirts? $4.

Trimmed georgette overblouses, $7.50

Very fine embroidered net, when it combines with val lace, makes a georgette tie-back blouse to marvel at when you find it for $7.50.

Tie-back Shetland sweaters are $2 now!

Soft tie-back sweaters will add glorious color to your costume — pink, jade, henna, white, brown, peacock, navy, black, $2.

French voile blouses for misses, $3

Touches of pale colors make these French voile blouses a bit out-of-the ordinary. Flat, narrow lace, $3.

(Filene's—mail orders filled—fourth and fifth floors)

Gathered back scarf collar Bolivia coats $45

They have an additional note of value inasmuch as we have been able to produce them to sell several dollars less than at the beginning of this season.

—Machine-tailored Bolivia coats, $38.50; wraps, $37.50.
—oval back velours coats, $60.
—navy blue (trotting cape, $45.

(Filene's—mail orders filled—fifth floor)

VOILE—the summer fabric for women's dresses

because it's light and porous durable and good looking

Four styles here at $14

Frilled voile dresses $14

Frills on the skirt, sleeves and long collar; blue with white or gold figures. Sizes 36 to 42. $14.

Voile tunic dresses $14

Satin ribbon bands on tunic and girdle; navy blue or brown, in a variety of patterns. Sizes 36 to 44. $14.

Apron front dresses $14

Deep apron front, edged with plaited frill; wide taffeta girdle knotted behind; sizes 36 to 44. $14.

Slashed tunic dresses $14

This style also with broad taffeta girdle and bow behind; navy or copenhagen blue, in sizes 36 to 44. $14.

(Filene's—mail orders filled—sixth floor)

Corded checked gingham dresses $4.75

Besides improving the appearance, the cording adds strength; blue and white or black and white checks.

Pique collar and cuffs edged with rick-rack; tiny black bow and streamers. Sizes 36 to 46. $4.75.

$4.75

(Filene's—mail orders filled—Machine Made Dress Shop, sixth floor)

A brand new place to **STORE YOUR FURS**

—the cold storage vaults in our NEW Cambridge building.

And while you're thinking about storing them—NOW is a good time to have them remodeled or repaired at Summer prices.

(Phone or call at the Fur Shop—sixth floor, Boston building)

Matching chemises and gowns $1.50 each

The envelope chemises have a regulation top, and the gowns are round necked with short puff sleeves. Both have three rows of Val. lace, a row of ribbon beading, and best of all, dainty embroidery between the rows of lace. $1.50 each.

(Filene's—mail orders filled—third floor)

Member Boston Better Business Bureau

TYPEWRITER FIRM CUTS WAGES 15 P. C.

Hartford, Ct., June 10.—Declaring readjustments of business made the action necessary, the Underwood Typewriter Company has announced a wage reduction of 15 per cent. The cut will affect about 4,000 workers.

MOTORCYCLES AND BICYCLES

FOR SALE—Gitt's bicycle. 678 Mass. av., Cooler 6207-W.

Many ads like the above may be found on the Classified Page Today.

DISPENSARY FUND NEEDS $90,000

With large groups of additional volunteers from practically all the young women's organizations in the city assisting, a final drive will be made tomorrow to secure $90,000, the balance of the fund of $217,800 for the Boston Dispensary. About $125,000 has been quietly raised by voluntary subscription and it is desired to give the general public an opportunity of assisting in raising the money.

"L" PROBE COST OVER $10,000

It cost the State Legislature $10,899.81 to express its "emphatic disapproval" of the action of thirty-eight present and former members in buying Elevated and other street railway stock before and during the passage of favorable street railway legislation.

This is at the rate of nearly $300 per person so disapproved.

PERSHING SHAKEN IN NEAR CRASH

Chicago, June 10.—General John J. Pershing, chief of staff, narrowly escaped an automobile accident when he visited for the first time the Chicago boulevard named in his honor. As the general's car was turning into Pershing road, a taxicab dashed madly in front of it. The general's chauffeur turned sharply aside and ran his car up on the side-walk. The general was shaken as the car went over the curb.

FEDERAL TRADE BOARD MENACED

Drive to Nullify Its Regulatory Power Over Business Is On

By NORMAN HAPGOOD, Staff Correspondent of Boston American.

Washington, June 10.—Discussing the real meaning of "Less Government in Business" some time ago, I said that the expression pointed to a drive against the Federal Trade Commission. That drive is now on full tilt.

Norman Hapgood

Some of my readers will remember, perhaps, that I pointed out that all the tendency is toward more government in business. Extensive (and I think necessary) steps have been taken to help the farmer keep up his export business. For the benefit of general export business the War Finance Corporation has been revived.

The Department of Commerce has been the centre for planning to promote business activity and straighten out business difficulties. Never in its history has it taken so energetic a part in the country's business. The results have given general satisfaction.

MEANS LESS REGULATION.

"Less government in business," then, on the promoting side, has no meaning whatever. On that side it is altogether more government in business. Its total significance is to be found on the regulative side. Less regulation of business is what it means, and it means that emphatically.

Too three great regulative bodies are the Interstate Commerce Commission, the Federal Reserve Board and the Federal Trade Commission. They have heretofore all been successfully kept out of politics.

Whether any or all of them are to be put into politics now will develop soon. In the case of the Interstate Commerce Commission the question will centre entirely around the treatment of the railroad problem.

President Harding has indicated that he intended to let the Federal Reserve Board go along as it has been going. The indication that there would be an attempt to influence its treatment of the credit situation was not borne out.

ATTACK IS DETERMINED.

The attack on the Federal Trade Commission, however, is immediate and determined. The plan is to reduce it to a nullity by putting its publicity powers in the commerce department and its powers of control in the hands of the attorney-general.

If these two steps are taken there will be no sense at all in keeping it alive. With its usefulness entirely destroyed it will be more economical and more decent to bury it immediately.

The contest is unavoidable. It will be forced by about twenty Senators and about one hundred Representatives. The Agriculture block in Congress is favorable to the commission. They will put up a rather pretty fight to prevent the commission from being given a drink of laudanum.

ARMY IS ORDERED TO MAKE FRIENDS

Washington, June 10.—In order to foster friendly relations between the army and civilians, the War Department has issued the following instructions to all corps area commanders for special ceremonies on Flag Day, June 14:

Notify all camps and stations within territorial limits of your corps areas as follows: In order to foster mutual respect and service between the army and others of the nation, and realization by the country that officers and soldiers come from all parts of its national life, making the army a vital part of our democracy, Flag Day, June 14, 1921, will be a day of special ceremony to encourage friendly relations between the army and civilians."

DON'T DESTROY UNIONS, SAYS DAVIS

Philadelphia, June 10.—Secretary of Labor Davis warned the National Hardwood Lumber Association not to join big industries trying to smash labor unions. In the place of unions, if they were suppressed, would come secret radical organizations such as are distracting Europe, he said.

COLLAPSES IN CAFE, IS DEAD

Medical Examiner Leary today performed an autopsy on the body of Harry Lax, fifty years old, of No. 20 Ross street, South End, who collapsed in a South End cafe, while seated at a table, and died before he reached the City Hospital. The police are investigating.

LUNCH ROOM HELD UP, ROBBED OF $1.50

Charles Moore, counter man at Al's lunch room at No. 368 Columbus avenue, notified the police today that he was held up by a colored man, who robbed the cash register of $1.50. The man came into the restaurant, Moore declared, and ordered him to throw up his hands. Moore, who lives at No. 149 Chandler street, describes the man as being about 25 years of age, 5 feet 7 inches in height and about 180 pounds in weight. He wore a blue serge suit and gray cap.

KEEP EVERLASTINGLY AT IT.

If you don't find just the automobile you want in today's Classified Ads, look tomorrow and the next day. Sooner or later the right one will be advertised there.

Jordan Marsh Company

Great Basement Store

The Famous Store Within a Store
For the Sale of the Less Expensive Merchandise

There's A Handy Entrance On Bedford Street

Clothes; Bathing Suits; Underwear; Furnishings;

For the Younger Members of the Household

The Lazy Days Are Coming!
But the Dressy Days Come First!
The Graduation Dress Precedes the Bathing Suit
You Can Buy Both in the Amply Stocked
Juvenile Section Of Our Great Basement Store

Misses' White Gabardine Summer Wash Skirts

Two New Models **3.95** Fancy Belt and Pockets

Dainty Apparel for Wearers of Good Taste

Misses' Colored Organdie Dresses With a Large Bow Sash

Stylish models in plain white

Navy and White, Maize and White **7.50** Brown and White, Pink and White

Misses' New Plaid Gingham Dresses

In a late model with a bow sash.....**5.75**

WASH SKIRT

3.95

Misses' Organdie Dresses

In an assortment of good shades. Large collar and sash. Ruffle skirt effects.....**12.50**

Misses' New Jersey Suits

A smart and becoming Tuxedo model.....**8.00**

Misses' Pretty Linene Suits

In white, blue, rose or pink.....**5.00**

Misses' Modish Jersey Sports Coats

Of good worsted jersey in a variety of shades **8.75**

Misses' Wool Plaid Skirts

Neat pleated models.....**5.75**

Infants' Patent Leather Ankle Ties

Sizes 2 to 5.....**1.45**

Infants' and Children's Tan Barefoot Sandals 1.45

Sizes 6 to 11½

Misses' White Nubuck Two-Strap Ties.....2.85

Perforated toe-caps. Sizes 12 to 2.

In Growing Girls' Sizes, 3.35

2½ to 5.

BOYS' FURNISHINGS

Boys' Pajamas Two-piece, 8 to 16 years, **1.25**

Youths' Shirts Striped, 12½ to 14 **1.25**

Boys' Blouses Attached collar, all sizes..... **69c**

Little Boys' Straw Hats 75c to 3.98

Boys' Blue Serge Suits

With 2 Pairs of Knickerbockers

Norfolk Style **9.95** Sizes 8 to 17 years

Boys' Long Khaki Pants..1.59

Dark shaded. Sizes 10 to 16 years.

Boys' All Worsted Bathing Suits.

Red and white trimmed.....**2.98**

Sizes 8 to 15 years.

Boys' Khaki Knickerbockers

Very practical and satisfactory. **98c**

Sizes 11 to 17 years.

Cool, Airy Garments For the Little Folks' Beach and Country Wear

Children's Bathing Suits 2.50

One-Piece Style. Heather, Red or Blue.

2.50

Little Girls' Silk Pongee Dresses

Hand embroidered, easily laundered. Sizes 3 to 6 years **4.89**

Children's White Dresses Of pretty organdie trimmed with lace. Sizes 2 to 6 years **89c**

Children's Blue Overalls Trimmed with red. Sizes 3 to 6 years..... **59c**

Infants' Seersucker Rompers Pink, white or blue. Sizes 1, 2 and 3 years **1.00**

Children's Chambray Coveralls Peg-top red trimmed. Sizes 3 to 6 years..... **1.50**

Girls' Pretty White Hats Of Peanut Straw

Rolled brim trimmed with colored ribbon streamers.

2.25

MISSES' AND GIRLS' WENCHOW STRAW HATS

Poke or mushroom style. Ribbon band, bow and streamers. Some with embroidered bands. Black, brown, navy. **1.45**

MISSES' AND GIRLS' PATENT MILAN HATS

Mushroom or rolled brim. **1.95** Ribbon band, bow and streamers. White, black, brown, navy blue. A few in combinations of colors.

Children's Hosiery and Underwear

Misses' Voile Overblouses, with pretty frills. White, flesh color or bisque **2.98**

Misses' and Children's Middy Blouses, Coed or regulation, long or short sleeves.....**98c**

Misses' White Cotton Petticoats. Elastic belt. Sizes 30 and 32.....**89c**

Children's One-Piece Sleepers. Blue or pink. Sizes 6 to 12 years.....**1.25**

Children's Cotton Hose. Black, white or tan.....**29c**

Children's Fancy Socks. Fashioned tops.....**39c**

Boys' Heavy Cotton Hose. Black or cordovan; broken sizes; seconds.....**35c**

Girls' White Jean Middies 98c

Co-ed Short Sleeves

Skirts 98c

Full-pleated 6 to 16 years

These garments match and can be worn as one suit.

Middy, 98c

Skirt, 98c

Girls' Skirts

Black and white wool plaids or checks, box pleated, 10 to 16 years..... **3.98**

Girls' Bloomer Dresses

Large plaids. Trimmed with white poplin. Sizes 6 to 12 years..... **2.89**

SPECIAL FOR SATURDAY

LADIES' WALTHAM ELGIN OR ILLINOIS

20-Year Gold Filled

WRIST WATCHES

$13.50

Money refunded if these watches can be duplicated for less than $25.

We place on sale tomorrow just 65 of these finely jeweled Waltham, Elgin or Illinois 20-Year Gold Filled Watches for.....$13.50

A rare opportunity for the graduation gift buyer.

Special Prices

On all other styles of Men's and Ladies' Waltham, Hamilton, Elgin and all leading makes and styles of watches

JASON WEILER & SONS

Manufacturing Wholesale and Retail Jewellers Since 1870

376 Washington St.

Cor. Franklin, 2d, 3rd & Fourth Floors

Open Saturday Till 9 P. M.

National Supply Co.

36 Years on Temple Place

Men's Boys' **CLOTHING ON CREDIT** Women's Misses'

Orders on the Cash Store

46 TEMPLE PLACE

LEONARD A. CATES, Mgr.
Open Saturdays Till 9 P. M.

Meyer Jonasson Co.

Tremont and Boylston Sts.

Summer Attire of Good Taste

At Very Small Cost

New Gingham Frock $11.75

For this week end special money saving sales of New Frocks, Sweaters and Skirts have been arranged. One glance at these values will convince you.

at **$11.75**

Misses' Check Gingham Dresses, (as pictured) long shawl organdy collar and turned back cuffs, cartridge sides with wide sash belt tying in large bow in back. Crochet buttons on vestee of self material.

at **$16.75**

Misses' White Organdy Dresses for Graduation, Peter Pan collar, bodice and entire skirt finished in wide tucks, wide sash belt with bow, net camisole with narrow bands of lace.

at **$35.00**

Misses' Straightline Frock of Georgette, in navy made over slip of rose color lining, silk embroidery covers the waist and bouffant wired side pockets; navy Georgette accordion pleated collar and cuffs.

New Tricolette Sweaters, Small figure effect, Tuxedo style, patch pockets and narrow belt; black, navy and brown. Sizes 36 to 46 bust measures. **$9.75**

New Tub Skirts—*Much Under Price*

$2.95 $9.75 $6.95 $5.95

at **$2.95**

WHITE WASH GABARDINE SKIRTS, two smart pockets trimmed with pearl button, large buttons on belt. All sizes, 25 to 38 belts.

at **$5.95**

WHITE WASH GABARDINE SKIRTS, smart pockets trimmed with pearl buttons, hand turned buttonholes. All sizes, 25 to 36 belts.

at **$6.95**

WHITE SURF SATIN SKIRTS, this skirt will retain its sheen after being laundered, it has two smart pockets, ten small buttons on each pocket, large pearl button on belt. All sizes, 25 to 38 belts.

at **$9.75**

NEW BARONETTE SATIN SKIRTS, ***extra fine quality;*** Black, White, Blue, Gray and Flesh. Shirred tops, detachable belts and pockets trimmed with pearl buttons; all sizes, 25 to 36-inch belts.

MEYER JONASSON CO.

MAYOR PROTESTS ON IMMIGRANTS

Wires Harding and Congressmen for Legislation to Allow Them to Land

A strong protest against the present immigration situation at Boston was registered by Mayor Peters today in telegrams to President Harding, Vice-President Coolidge, Speaker F. H. Gillett, Senators Lodge and Walsh and Congressmen Tinkham, Gallivan and Tague.

A short time previously the Mayor had stated that he had been informed some arrangement was going to be made permitting the landing of 1,000 Italian and Portuguese immigrants who arrived on the White Star liner Canopic.

"The citizens of Boston feel," the telegrams read, "that some remedial legislation should be passed immediately to relieve the present immigration situation caused by the arrival of a steamer with more than the quota allowed under the new immigration law.

"Immigrants on these ships are not responsible for their present predicament, and in my opinion they should secure some relief from the government."

Commissioner of Immigration Henry J. Skeffington today denied that any provision had been made for the release of the immigrants.

The denial was made after Commissioner Skeffington talked over the telephone with Commissioner General W. W. Husband at Washington. Mr. Skeffington said congressional action would be necessary before the new arrivals could be released.

Shipping officials are hoping for an early passage of the relief measure proposed by Congressman Tague of Massachusetts which would release all immigrants on the high seas when the new immigration law was passed.

This bill is expected to be passed by the House and Senate this week and to reach President Harding Monday.

Three other passenger liners, the Baltic American liner Estonia is due Monday, carrying several hundred more Poles, and the Portuguese liner San Vincente is due in Providence, an outport of Boston, with 450 Portuguese natives.

Passengers on Potomac Let In

The United States mail steamship Potomac arrived in Boston today from Danzig and Bremen with 34 cabin and 317 steerage passengers. The nationalities of the immigrants were so mixed that none will be held under the new immigration laws.

The Poles came nearest to filling their quota of 200 by being 197 strong. Several Essit Galicians were on board who may be barred from entering if they are ranked as Poles.

Among the six stowaways on board was Frederick Ulrich, a University of Heidelberg student, who came to find a brother in New York. He will be deported.

A blushing German lassie, Augusta Hirth, was the one bride on board.

In the fear that the landing of the Potomac's immigrants might cause rioting on the Canopic, docked immediately ahead, Superintendent Norton of Commonwealth Pier asked for and received a detail of police. There services were unnecessary, however, as no trouble developed.

SPEAKER WILL TELL CONDITIONS IN ERIN

At a meeting tonight at the National Theatre, William Whelan, of Tipperary, Ireland, will describe conditions in that country. His talk will be illustrated by pictures of ruins in Cork and other sections. Mr. Whelan, who fought in the 1916 uprising under Padraic Pearse, has been in this country for some time and comes to Boston from a speaking tour through the West. The meeting tonight is under the direction of the Irish Women's Educational League and the proceeds will go to the Irish Refugees' Fund.

GRADUATION GIFTS

YOUNG LADIES' WRIST WATCHES
Gold Filled ..... $15.00 to $30.00
Solid Gold ..... 25.00 to 100.00
YOUNG MEN'S WATCHES
Gold Filled ..... $18.00 to $30.00
Solid Gold ..... 35.00 to 100.00
PEARL NECKLACES

$1.50, $2.00, $2.50, $3.00, $5.00, $7.50, $10.00, $12.50, $15.00, $18.00, $20.00, $22.50, $25.00, $30.00, $37.50, $45.00, $50.00, $60.00, $75.00, $100.00.
Girls' Butterfly Lockets, $2.00 to $4.00
Girls' Bird Lockets ..... 4.00 to 5.00
Girls' Miniature Lockets, Pair ..... 2.25 to 3.50
Girls' Gold Crosses ..... 1.65 to 10.00
Girls' Gold Pendants ..... 1.75 to 25.00
Girls' Gold Bangles ..... 4.50 to 25.00
Girls' Gold Birthstone Rings ..... 2.50 to 5.00
Girls' Gold Shirtwaist Pins ..... pair 2.00 to 10.00
Boys' Gold Scarfpins ..... 2.00 to 20.00
Boys' Gold Links ..... 3.00 to 25.00
Boys' Gold Knives ..... 2.00 to 15.00
Boys' Gold Signet Rings ..... 2.50 to 12.50

Long JEWELLER
41 Summer St.

CURRENT HAPPENINGS IN BOSTON SOCIETY

By BETTY ALDEN.

Two of the most fashionable weddings of the month are scheduled for tomorrow, when Miss Eleanor H. Bremer becomes the bride of Mr. Francis Parkman, and Miss Catherine Ames Royce weds Mr. Robert Cushing Hamlin. The wedding of Miss Bremer, daughter of Mr. and Mrs. Theodore G. Bremer of Fisher avenue, Brookline, will take place in the First Parish Church, Brookline. Miss Alice Bremer will be maid of honor at her sister's wedding. The groom is the son of Mr. and Mrs. Henry Parkman of Commonwealth avenue.

Miss Royce's marriage will take place at St. Paul's Church, Dedham, and will be followed by a reception at "Pine Knoll," the home of the bride's parents, Mr. and Mrs. Frederick P. Royce. The bride will be attended by her sister, Mrs. Roland Baker, Jr., as matron of honor, with a bevy of charming girls as bridesmaids. Mr. James C. Hamlin of Portland, Me., will act as best man for his brother, who is a Harvard '15 man. The young couple will spend their honeymoon in Europe.

* * *

Boston will not see much of Mrs. Charles G. Weld for some time, as she has sailed for England and plans also to spend the Winter in Egypt. Mrs. Weld was accompanied by her daughter Mary and her relatives, Miss Elizabeth Tryon, who made her home with her, and Miss Margaret Winslow, the latter the daughter of Mrs. Winthrop Winslow, who was a Train.

* * *

I note that many of Boston's society folk are arriving daily at Lenox. Among those prominent at the Berkshire summer colony are Miss Anna Blake Shaw of the Hub and the Henry G. Grays of New York and Boston. Mrs. Gray, by the way, is one of the leading tennis players. Touring the Berkshires are the Misses Abby and Belle Hunt, also of this city.

* * *

Society at Beverly Farms will be interested to know that Mrs. Joseph Letter of the capital has closed her Tuppit circle residence and will leave soon for her Summer home in Beverly Farms.

* * *

Despite the popularity of the Springs continue to claim plenty of visitors. Mr. and Mrs. Thomas Greenfield of Boston were members of a party which motored from Hot Springs to the West Virginia resort.

* * *

I see that "Edgehill," Nahant, is as attractive as ever to Summering society folk. Among those at "Edgehill are Mrs. Curtis Guild of Marlboro street, Mrs. James H. Blake of Massachusetts avenue, Mrs. Thomas Dwight of Beacon street, with Miss Margaret Dwight, and Mr. and Mrs. Eben S. Draper, who had a house on Marlboro street last Winter.

* * *

Rear Admiral and Mrs. Southerland, Mrs. William K. duPont of Wilmington, Del., with her daughters, the Misses Pauline and Wilhelmina, as well as the Richard S. Loverings of Hoffman, N. C., number among the prominent families from out-of-town who are Summering at "Edgehill," Nahant.

* * *

Prominent members of the younger set will assist in receiving and ushering at the dance to be given tonight at the Cohasset Town Hall, at which Miss Mary S. Bartow of Detroit will be introduced. Miss Bartow is the daughter of Archdeacon and Mrs. Howard K. Bartow who have retained their Cohasset home, where the archdeacon was, for a number of years, rector of St. Stephen's Church.

Photo by White

Miss Rosanna Fiske, Vincent Club girl, daughter of Mr. and Mrs. Charles H. Fiske, Jr., of No. 382 Commonwealth avenue, who has been an active worker for the Radcliffe College endowment fund and other good causes.

FOUND ASLEEP WITH PAIR OF NOSEGAYS

With a squealing pig under one arm and a bouquet of roses clasped in his other hand, Mike Zauadski of Suntaug, Lynnfield, was discovered sleeping in a store doorway in Westcentett. The porker was turned over to the Revere piggery and Zauadski was urged to go home.

HORGAN WRONG, SAYS COURT

Former Assistant U. S. Attorney-General Acted Illegally in "Dry" Cases

Former Assistant U. S. Attorney General Herbert A. Horgan acted illegally in bringing information against various offenders of the prohibition law, according to an opinion handed down today by Judge Morton in Federal Court.

Mr. Horgan resigned several weeks ago.

The court's decision is based on four cases brought by Horgan and is an answer to motions to quash filed several weeks ago by attorneys for clients who had been arrested and who pleaded not guilty to the information. Judge Morton allows the motions and orders the informations dismissed.

In handing down his opinion the judge finds that an assistant attorney-general may only bring informations under the Volstead act when specially directed to do so by the attorney-general.

So far as the court has been able to find Attorney Horgan was instructed only to conduct grand jury proceedings in connection with liquor violations. The court said, "Nothing was said about filing informations."

DR. REILLY RESIGNS CIVIL SERVICE POST

Dr. Joseph J. Reilly today resigned as chief examiner of the State department of civil service. He will become superintendent of schools at Ware at the opening of the Fall term.

MALDEN POLICE MUST GET "WETS"

Because drunkenness has shown an alarming increase in Malden since the first of the year, particularly during May, when more drunks were locked up than in any month since 1916, Police Captain William P. Powers gave instructions to the patrolmen to make a more thorough search for violators. It was intimated that unless some policemen improved conditions on their routes drastic action would be taken.

CHAMBER TO START DRIVE ON PLAGUE

Commercial leaders of New England should co-operate with health authorities to fight bubonic plague, according to resolutions adopted by physicians at a meeting at the Chamber of Commerce. War should be made on rats both at seaports and in inland cities and towns, the medical men declared. The president of Boston Chamber of Commerce was asked to appoint a committee to look into the matter and report.

OK&h The Record of Quality

GET one OK&h record—and that OK&h record will get you! Try one—test our simple statement that an OK&h record is a better record—we'll rest our case right there!

No. 4327 "Pucker Up and Whistle"—Fox Trot—Rega Dance Orchestra
"Nesting Time"—Fox Trot—Rega Dance Orchestra

GENERAL PHONOGRAPH CORPORATION NEW YORK

Northern Summer resorts, such places as Hot Springs and White Sulphur — FOR RESULTS USE AMERICAN CLASSIFIED ADS

Gilchrist's Is a Popular Price Store, Not by Accident, but by Design

GILCHRIST'S

This Is a Popular Price Store. Not By Accident, But By Design

Men! Here Is a Great Sale of

SHIRTS

6000 in the Purchase. As Good, if Not Better, Than the Lot Which Sold Out So Rapidly Several Weeks Ago

We secured them at our own price, as they were bought for cash from a well known maker and can therefore sell them to you for

$1.65

Sale on Street Floor

You Make Savings Worth While

Please remember, these shirts are made from the most reliable grades of material; cut and finished as all good shirts are. Colors guaranteed fast. Finished with soft double cuffs.

Russian Cords, Woven Madras, Pongee and Jacquard Weaves, Also White Oxfords, With or Without Collar. Latest and most desirable patterns. Sizes range from 14 to 17

GILCHRIST CO.

WE GIVE AND REDEEM MERCHANTS LEGAL STAMPS

Just What Men and Young Men Want

Pure Worsted Suits

At a Price Which Represents Substantial Savings

$25.00

Instead of $40.00 and $45.00

—3 Button Sack Model
—Single Breasted Model
—Double Breasted Model
—Sizes Range From 33 to 42

Every suit hand tailored, correct to the last detail; cut, fit and finish equal to custom made garments. One splendid lot of Worsted Suits for the conservative man, and one exceptionally fine lot of unfinished Worsted Suits for the young man who is particular about his appearance.

We invite your inspection.

Why Worry About the Hot Weather, When You Can Keep Cool in One of These

Two-Piece Summer Suits

Then, Too, the Price Is Only

$13.50

400 Suits in the purchase, tailored to our specifications, from Palm Beach Cloth, Panama Cloth, Cool Kenney Crash, Mohair and Flannel, in brown, gray, tan, salt and pepper and pencil stripes.

Sport, Double Breasted, Patch Pockets, Single Breasted and 3-Button Staple Models for stout men, regular built men and young men.

Men's Straw Hats $2.85

GILCHRIST CO.

WE GIVE AND REDEEM MERCHANTS LEGAL STAMPS

Men's Office Coats $3.50

Willys Maine Home in Burns

Calais, Me., June 9.—The palatial Summer home of John N. Willys, Toledo, O., automobile manufacturer, was destroyed by fire today.

OPENS FIGHT FOR TUFTS' DEFENCE

Johnson Declares Propaganda Has Been Used in Allen's Attack

Continued From First Page.

torney had divided $100,000 with his confederates?

"Did they know their District Attorney had nolle prossed the case against "Brownie" Kennedy and that she had escaped punishment?"

FOLLOWED JOHNSON.

This unexpected and explosive attack caused a general craning of necks among the scores of leading lawyers who were present in the courtroom in Suffolk County courthouse.

Hurlburt asked his pointed questions after Melvin M. Johnson, attorney for District Attorney Tufts of Middlesex, had maintained that the court had no right to investigate acts of Tufts' prior to the beginning of his present term in 1919.

That would remove the so-called Mishawum Manor "Nero Circus" and the alleged extortion plot from the scope of the investigation. Johnson had intimated that the people of Middlesex were the ones to say whether they wanted Tufts as an official and that his re-election in 1919 was a ratification of his record.

Unless his constituents knew these things I have mentioned," continued Hurlburt, "there could have been no ratification.

"Furthermore, it may be assumed for purposes of argument that the charges based on acts prior to 1919, which the opposition is so anxious to have you ignore, are true.

"If you follow this line of reasoning to its legal conclusion it might follow that a district attorney could go to another county, commit murder, and go scot free."

Hurlburt's explosion was the only dramatic incident of today's hearing, beyond the claim by Attorney Johnson that an "insidious propaganda" was being carried on against Tufts.

Today's hearing was on two motions filed in Tufts' behalf. The first questioned the right of the State Supreme Court to investigate his acts. It held that the Legislature was the only proper tribunal.

The second motion was to the effect that the investigation, if there is one, be confined to official acts of Tufts since his present term began in 1919.

CASE UNDER ADVISEMENT.

The full bench of the Supreme Court heard the arguments, Chief Justice Rugg presiding. Attorney Johnson opened for Tufts, Attorney-General Allen and Special Assistant Hurlburt answered him. Tufts was not present.

Then the court took the case under advisement. No date for a ruling has been set.

Attorney Johnson, besides his propaganda charge, argued that Tufts was a constitutional official not to be tried by the court but the Legislature; that his acts prior to 1917 were in any event outside the jurisdiction of the court.

Attorney-General Allen argued that Tufts could be tried by the Supreme Court. He quoted authorities.

Special Assistant Attorney-General Hurlburt tore the bulk of the burden of opposing Tuft's motions.

He maintained accused public officials could be tried for acts prior to the existing terms of their offices and cited the cases of Governor Sulzer of New York and Thomas Curley, former member of the Massachusetts Legislature.

Johnson in rebuttal denied there was any similarity between the cases.

While Tufts was not in court, his former law partner and political associate, George Stanley Harvey, was an interested spectator.

Attorney Johnson made his charges of "invidious propaganda" against Tufts as soon as he began speaking.

He warned the court that Tufts was entitled to trial by a fair and unbiased tribunal if he merited trial at all, and said he hoped the propaganda would fall short of its purpose.

Johnson pointed out that Tufts' rights were not the only ones involved, and said the thousands of people of Middlesex County when he served also had rights.

"I am moved to this statement by things that have happened," he added. Then he said that at the Worcester hearing before Chief Justice Rugg, Hurlburt had declared he was convinced of the guilt of Tufts. This Johnson said was an improper statement.

DENIES COURT JURISDICTION.

The lawyer for the accused stressed the importance of the case, which he termed unprecedented.

He said he did not mean to avail himself of meaningless technicalities, but did intend to fight those questions involving broad constitutional and human rights.

If the Tufts case was finally slated for trial, he predicted that the trial would last for months.

Supporting his contention that Tufts is a State official and not a court officer, Johnson referred to the removal of a Suffolk County District Attorney named Cooley by the Supreme Court some years ago for insanity.

He denied that established a precedent for the present case. Cooley was "legally dead" by reason of insanity, he said, and even then, if lawyers had fought the case he would probably not have been turned out of office by the court.

Arguing that the charges against Tufts should be tried by the Legislature, Attorney Johnson declared that similar charges had already been presented to that body and not thought worthy of action.

The charges submitted to the Legislature, he said, were "identical in word in many cases and identical in the things alleged in every instance" with the charges now before the Supreme Court.

"Notwithstanding this the Legislature adjourned without acting," he pointed out.

BUSINESS MEN ASK ONE-WAY STREETS

Thirty business firms in the leather district and adj. in the market produce section appeared before the street commissioners today.

The leather men ask that Edinboro street be made a one-way street, from Essex to Beach, while the market produce men seek the same for Commerce street, from Commercial street to Atlantic avenue. The commissioners took the petitions under consideration.

SPORT HATS

$1.29

Of Ribbon and Milan Hemp All Sport Colors

200 Only

Come Early, Will Not Last All Day

Leon

Washington and West Sts.

CORNS

Lift Off with Fingers

Doesn't hurt a bit! Drop a little "Freezone" on an aching corn, instantly that corn stops hurting, then shortly you lift it right off with fingers. Truly!

Your druggist sells a tiny bottle of "Freezone" for a few cents, sufficient to remove every hard corn, soft corn, or corn between the toes, and the calluses, without soreness or irritation.

Cocoanut Oil Fine For Washing Hair

If you want to keep your hair in good condition, be careful what you wash it with.

Most soaps and prepared shampoos contain too much alkali. This dries the scalp, makes the hair brittle, and is very harmful. Mulsified cocoanut oil shampoo (which is pure and entirely greaseless), is much better than anything else you can use for shampooing, as this can't possibly injure the hair.

Simply moisten your hair with water and rub it in. One or two teaspoonsful of Mulsified will make an abundance of rich, creamy lather, and cleanses the hair and scalp thoroughly. The lather rinses out easily, and removes every particle of dust, dirt, dandruff and excessive oil. The hair dries quickly and evenly, and it leaves it fine and silky, bright, fluffy and easy to manage.

You can get Mulsified cocoanut oil shampoo at most any drug store. It is very cheap, and a few ounces is enough to last everyone in the family for months.

Be sure your druggist gives you Mulsified.—Advertisement.

Ladies Keep Your Skin Clear, Sweet, Healthy With Cuticura Soap and Cuticura Talcum

NEWS AND NOTES OF INTERIST IN MOTION PICTURE WORLD

Ann Forrest finds something to smile about even when she has to jump out of her car and start work at half-past eight in the morning. Miss Forrest is working in the Paramount picture, "The Great Impersonation," from Oppenheim's novel.

By FRIEDA DAVIS.

"BUSTER" KEATON decided after he married Natalie Talmadge that it was better all around to make stardom a family affair. Therefore he listened to the offer made him by Joseph Schenck, Norma Talmadge's husband and head of Associated First National, and promptly signed on the dotted line. Keaton is now ranged along with Constance and Norma Talmadge as a First National star.

His contract with the Metro Picture Corporation expired some weeks ago and there have been persistent rumors that he would sign up with the Talmadge forces. It was not until yesterday, however, that the announcement was definitely made.

Mr. and Mrs. Keaton are in Hollywood now, where the comedian has started "shooting" scenes of his new comedy. They were entertained at a dinner at the home of Mr. Keaton, Sr. Among the guests were "Fatty" Arbuckle, Viola Dana, Shirley Mason, Bernard Durning, Miss Mason's husband, and and Eddie Cline, Keaton's director and co-author.

CHAPLIN VS. SHAKESPEARE.

A Howl From Stratford

THE ONLY thing that Shakespeare has on Charlie Chaplin, according to Norman Wilkinson, is that he's more "vulgar." Wilkinson is one of the governors of the Shakespeare Memorial Hall at Stratford-on-Avon and designer of the scenery and costumes of Granville Barker's Shakespearian productions, and speaks with authority.

The entire discussion of the relative merits of the bard and the comedian started when it was proposed to turn the Shakespeare Memorial Hall into a movie theatre between Shakespearian engagements. The Hall is not endowed and has not proved a paying proposition. Nowadays when a building doesn't pay it is promptly turned into a movie house and puts its owners into the leisure class.

The highbrows of Stratford howled. It was in their eyes rank sacrilege commercialism—the red rag to a highbrow. Naturally enough the agitators used the name of Charlie Chaplin freely in their arguments against the movies. Wilkinson, who had to listen to them, finally made a reply.

"Having been a patron of Shakespeare Festivals for twenty-four years, I have seen performances of 'The Taming of the Shrew,' 'The Merry Wives of Windsor,' and other plays that would make Charlie Chaplin blush. And if it is a question of vulgarity, I can only say, 'read Shakespeare.'" So that's that.

AVERY HOPWOOD VERY BUSY

WORD COMES from Avery Hopwood that he is on his way home and will leave for Hollywood immediately to fulfill his contract with the Famous Players-Lasky Corporation. He has sold the European rights to his New York success, "The Bat," and has been spending the rest of the time in Monte Carlo. Wagenhals and Kemper, who have produced several of his plays, received the following message from him:

"Have been in Monte Carlo trying to solve the secret of the bank. Cost to date, $34,000. Hopwood."

DUSTIN FARNUM AGAIN.

DUSTIN FARNUM, who has been missing from the screen for some time, has signed up with his old concern, Fox. Many of his early successes were made for this company, and it was with them that he made his great reputation and won his following.

William Farnum, his brother, is also a Fox star. He is abroad at the present time, but will return to this country during the summer to start on more productions. Dustin Farnum will work on the west coast and will start his first picture in the near future. No title has been given it as yet.

FITZMAURICE FOR LONDON.

WHEN he finishes the "shooting" of "Peter Ibbetson" at the Long Island, George Fitzmaurice will go to the Paramount studios in London, where he will remain a year. There he will produce a number of special features on the order of his last work, "Experience."

American stars will go over there to play in his productions, as they are needed, but for the most part he will use English players, that is, for the lesser roles. David Powell, who has played the male leads in many Fitzmaurice features, is already there. Ouida Bergere, Mr. Fitzmaurice's wife and scenarist, will accompany him overseas to write his continuities.

ANOTHER SPANIARD LOOKING OVER THE GROUND.

Madrid Beauty Arrives

ANOTHER señorita has come to America to look over it, to look over here, following on the heels of Señorita de Soria, who came to try to buy the film rights to the Avery Hopwood-Mary Roberts Rinehart melodrama, "Spanish Love." The new arrival is Señorita Narcita.

She has come to this country, thinking that she may build her own studio and do her own producing. She arrived from Madrid a short time ago and is in New York. Señorita Narcita was associated with the Royal Cinema Corporation of Montreal and with the Patria Company of Madrid.

She left the Canadian concern in 1917 when the studios and entire plant were burned. After that she returned to Spain. She is representing a group of French and Spanish capitalists. Louis Halpaz, the French director, who has been producing in Nice, France, is one who is backing her enterprise. If the plans do not go through, she will return to Europe to star in Halpaz' pictures.

Donnelly Adv.

REAL Art in Advertising! You see it in outdoor advertising. Every sketch is made by an artist. Every color selected for harmony which gives delight to the eye. Let us submit a pencil sketch containing your message to the purchasers.

Phone Beach 305, or write us for outdoor advertising anywhere in New England.

John Donnelly & Sons
97 Warrenton St.
Boston, Mass.

Our 1921 Watch SALE

20-Year Guaranteed Case

21 CENTS PUTS IT IN YOUR POCKET

Has all the important features of a $50 watch

Special OFFER $30.75

This Illinois Watch is the greatest Value in the World. Written Guarantee with Every Watch. Sic Down, $5a Week. Mail Orders Filled.

ENOX JEWELRY Co.
16 Bromfield St., Boston

GILCHRIST'S is a Popular Price Store, not by Accident, but by Design

For the Graduate

THE sweet girl graduate needs so many pretty new things just now, that mothers should wisely take advantage of our popular priced merchandise.

Specially Priced
Georgette Dresses
for Graduation
$15.00
Ages 14 to 17 years

$15.00

Soft and fluffy and girlishly lovely are these georgette dresses, in exquisitely sheer and dainty ruffled models. Some are lined with Japanese silk slips, others have fine net linings. All are specially priced—for this week-end only.

Other styles from $7.50 to $18.50

"Smart Set" $5.00

"Country Club" as illustrated, white nubuck, $5.65

Graduation Shoes

Dressy one and two strap models in patent leathers, also one strap gun metal pumps with low heels. $5.00

Fine white canvas, strap pumps with military, covered heels. $5.00

White kidskin strap pumps, covered, low, Louis heels. $7.65

Boys' Oxfords—Black or Brown, $4.85

$10.50

Boys' All Wool Blue Serge
Norfolk Suits
With Extra Knickers
Special $10.50

True Blue Serge
Finely made and tailored.
Both Knickers Lined; all seams taped.
Sizes 8 to 17 years.

Boys' Better Grade
Blue Serge Norfolk Suits $12.98

Exceptionally good values at this reasonable price. All seams are lined and taped—and thoroughly reinforced to give the necessary strength to the seams. Excellent tailoring and materials throughout. One pair knickers; lined throughout.

WE GIVE AND REDEEM MERCHANTS LEGAL STAMPS

GILCHRIST CO.

THE STORE OF PROGRESS

GILCHRIST'S

This Is a Popular Price Store—Not by Accident, but by Design

Final Days of the Special Sale of

The Free SEWING MACHINE
INVENTED AND PAT. BY W. C. FREE

Guaranteed For a Lifetime

Sewing Machines

Despite the fact that the prices during this sale are lower than they have been for some time we also allow

$20.00 For Your Old Sewing Machine

This allowance may be used towards the purchase of either of the new "Free" models, the Drop Head or the Cabinet Style. It matters not what condition your machine is in, or make it is.

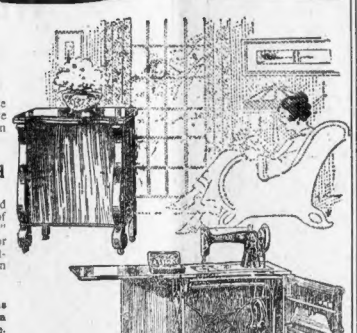

There Are Many Reasons Why You Should Own a "Free" Sewing Machine. We Print Only a Few:

The "Free" sews faster. The "Free" runs lighter. The "Free" lasts longer. The "Free" is easiest to operate. The "Free" makes an absolutely perfect stitch.

Initial Payment—$5.00; Small Weekly Amounts Thereafter

GILCHRIST CO.

WE GIVE AND REDEEM MERCHANTS LEGAL STAMPS

NEW YORK OFFICE RENTALS BOOSTED

New York, June 10.—Increases in office rents varying from 100 per cent last year to 400 per cent since 1915 were reported to the Lexington Legislative committee investigating housing conditions here today. Rent and [illegible] were discussed, Samuel Untermyer, committee counsel, declared.

MORE WATER FOR BOSTON HORSES

"Cool water for tired and thirsty horses this Summer." This is the slogan of the M. S. P. C. A. which has started a campaign for funds to provide the equines with "Adam's ale." The society wishes to provide new watering places and to keep the present ones in good condition and has sent circular letters to members and general public asking for subscriptions.

MEXICO BALKING AT 2 CLAUSES

U. S. Conditions of Recognition Call for Revision of Constitution

Mexico City, June 10.—Mexico today agreed to grant No. 2 and No. 3 of the American state department conditions for Mexican recognition, but as they call for revision of Article No. 27 of the Mexican constitution, it was learned from unofficial sources today.

The Mexican government at first would refuse to accept any compromise which interfered with the right of Mexico to make her own laws. It was learned that however that Mexico will give assurances to the United States that no law enacted in this country shall be retroactive. Mexico officials do not believe the present claims are unreasonable.

The suggestion in the proposed note of General Obregon, Secretary Hughes and the terms of compromise the American government has been recognized by [illegible] Mexico [illegible] of President Obregon who has been suffering from [illegible] does not [illegible] Mexico City.

SNUBS H. C. L.

Elisabeth Hines wearing a newest model Paris hat made of a copy of the Boston American.

Elizabeth Hines "The O'Brien Girl," has a new hat of the latest Paris make. The newest dear to Paris now in the paper hat. Mary L. McEnany, the New York milliner, just back from abroad, evolved nine new ideas in a Lewis model for Miss Hines through the medium of a form and a copy of the Boston American. The clever star wore it around town yesterday to the admiring glances of the gentle sex. An idea an American, a little effort and a hat creation a day is now possible. [illegible]

DOG GONE A YEAR HAS COME BACK

Houlton, Me., June 10.—Rover, a black cocker spaniel owned by George Faulkna, returned to its native heath after a disappearance of a year. The dog dropped out of sight June, 1920.

Gertrude V. Meehan Weds

Announcement is made by Mr. and Mrs. William Meehan of No. 1122 Massachusetts avenue, Arlington, of the marriage of their daughter, Miss Gertrude V. Meehan to William J. Wood of West Pittsburg. The ceremony was performed by the Rev David R. Heffernan.

HELD FOR ROBBERY IN THE BACK BAY

Charles A. Keeser of South street is under arrest charged with complicity in the holdup and robbery of Henry J. Feeney an insurance agent on Huntington avenue last October. Keeser protests innocence and has not been fully identified.

SPRINGFIELD SHORT OF SILK STOCKINGS

Springfield, June 10.—Increased demand for silk stockings on account of short skirts has brought a scarcity of [illegible]

SIX Tea Cups and Saucers FREE!

One of the most popular premiums that we give away free for Lion Brand Milk Labels! If you are not already using this pure, rich milk in its handy tins, evaporated (unsweetened) or condensed (sweetened), start today and save the labels.

Visit our premium stores and see what attractive gifts you get for Lion Brand Milk Labels. Store addresses are on the labels.

Your Grocer Has

LION BRAND MILK

EVAPORATED (Unsweetened) and CONDENSED (Sweetened)

SAVE LION LABELS

"Just Rub It On"

As a treatment for
- baldness
- falling hair
- eczema
- dandruff

and other scalp troubles

FERONDS HAIR GROWER

USED BUT NOT ABUSED may be found any day in Bos... American Used Car Ads

JOYCE BROS. & CO. JOYCE BROS. & CO. JOYCE BROS. & CO.

Good Clothes at Right Prices

Faultless Styles — Worthy Qualities — Perfect Fitting That's What You Will Find in Any and All of Joyce Bros. & Co.'s Stores

There's a quality, style and satisfaction built into the Clothing that we sell which is the PRODUCT OF AMERICA'S LEADING MANUFACTURERS. Our business creed is VALUE—QUALITY—STYLE—SERVICE—AND SATISFACTION TO OUR CUSTOMERS. We simply say—Examine our extensive stocks—and learn our prices and terms. COMPARE THEM WITH WHAT IS OFFERED ELSEWHERE. We will abide by your verdict. If you want to buy where your dollar will go the farthest—where you will find the LARGEST AND BEST ASSORTED STOCK FROM WHICH TO SELECT—WHERE YOU ARE ASSURED OF PERFECT SATISFACTION—WE WILL EVENTUALLY GET YOUR TRADE.

We Will Open an Account With Any Honest Person

Simply select the clothing you need and arrange to pay in easy partial payments, THAT'S ALL

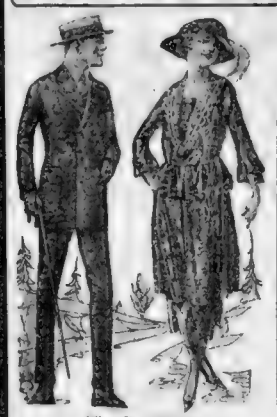

Men's Suits

Spring and Summer Suits made by America's best manufacturers. The latest models in worsteds, cassimeres, flannels, all the new shades, and plenty of pencil stripes now so popular.

$22.50, $27.50, $35.00 up to $45.00

Young Men's Suits

Young Men's Suits, with the limit of dash and style. Belted and plaited. Slash and patch pockets. Single and double-breasted models. All the new weaves and colors.

$16.98, $19.98, $25.50 up to $42.00

Blue Serge Suits

Beautiful blue serge Suits, for men and young men. Our serges are strictly all wool, fast colors, made by tailors who know how. All the latest models in single and double-breasted. The kind that hold their shape until you discard them.

$25.50, $35.00, $38.50 up to $45.00

Stylish Dresses

Beautiful Dresses in taffeta, Canton crepe, satin, Charmeuse, poplin, serge, tricotine, etc. Made in the latest styles. All the new and popular shades. Alterations free.

$16.50, $22.50, $28.50, up to $42.00

Ladies' Coats and Wraps

The season's best styles in the best materials and colors. All sizes.

$10.98, $16.50, $24.98 up to $40.00

Ladies' Suits

Beautiful high-grade Suits for Ladies and Misses. Also extra sizes for stout figures. Tricotines, Velours, Serges, Poiret Twill and fancy Suitings. Tailored by experts. Perfect fitting. All colors. Alterations free.

$18.50, $24.50, $32.50, up to $48.00

Girls' Coats

Ages 3 to 14

Nobby, stylish Spring Coats in the most popular materials and colors

$2.98, $4.98, $8.50 up to $14.50

Boys' Suits

Stylish, sturdy Suits for boys in handsome mixtures, flannels and cassimeres. Some with two pairs of pants.

$5.98, $7.98, $9.50 up to $14.50

Boys' Serge Suits

All-wool blue serge Suits, suitable for Graduation, Confirmation and First Communion. Some with two pairs of pants. Dressy, stylish Suits that look well and wear well.

$8.98, $12.00, $14.50 up to $16.00

Dependable Shoes

We show a large variety of stylish shoes for men, women and children. The latest lasts and colors in reliable qualities.

$2.50, $4.50, $8.95 up to $10.25

OPEN EVENINGS—WE ARE COMPLETE OUTFITTERS FOR MAN, WOMAN AND CHILD—OPEN EVENINGS

Joyce Bros. & Co.

HAVE YOUR PURCHASES CHARGED

782-784 WASHINGTON STREET, Opposite Hollis Street, BOSTON

150 Pleasant St., Malden, Mass. 15 Granite St., Quincy, Mass. 36 Market St., Lynn, Mass.
8 Park Pl., Pawtucket, R. I. 470 Westminster St., Providence, R. I. 1101 Elm St., Manchester, N. H.

JOYCE BROS. & CO. JOYCE BROS. & CO. JOYCE BROS. & CO.

GRADUATION

GUARANTEED 20 YEARS

50 CENTS

PUTS IT ON HER WRIST

Today and tomorrow we will offer these watches for sale at 50c. Sold with the guarantee that if it can be bought for less than $20 any where we will refund you your money. Each movement is richly jeweled and stamped with number of jewels and adjustments, and its performance has been tested and found O. K. in every particular. Plain gold polished case. Send size. Illustration. The newest style of the most aristocratic high-priced watch, has Gold Dial and gold-filled case guaranteed 20 years. Gold-filled bracelet [illegible] adjusted to fit any wrist, or Ribbon bracelet free if preferred. A beautiful watch guaranteed to be a splendid timekeeper. Mail orders filled.

50c Down, 50c a Week.

ENOX JEWELRY CO.

316 Bromfield St., Boston

WALTHAM-ELGIN

$12

25 CENTS

PUTS IT IN YOUR POCKET

Today and tomorrow we offer these [illegible] jeweled WALTHAM and ELGIN 0 s model watches for sale at $12.98. Each and every watch absolutely new—direct from the factory, only a limited number at this especially attractive bargain. Every case gold-filled and your choice of styles. Guaranteed 20 years. Mail orders filled.

25c Down and 25c a Week

ENOX JEWELRY CO.

316 Bromfield St., Boston

VORENBERG'S

Tremendous Purchase STARTLING SALE

Women's and Misses'

Suits and Wraps

Former Prices up to $40

Secured by our buyer this week at an unheard of low price—from a New York manufacturer who needed the cash. You reap the benefit of this in quality and extremely wonderful values.

SERGES, BOLIVIAS, VELOURS, TRICOTINES

Beautifully Embroidered

Many Styles

Mail Orders Filled

Your Choice of All At One Sensational Price:

$14.98

They are Silk-Lined Throughout

Superbly Tailored

All Sizes

Sold on 2nd Floor

This Same Purchase Includes

A Most Wonderful Assortment of

Jersey Suits & Coats

Not One Made to Sell Under $20

Plain Colors and Heather Shades

All Sizes

Mail Orders Filled

Your Choice of All At One Amazing Price:

$7.98

Coats also in Polo, Velour, Tinseltone

Many Styles

Sold on 2nd Floor

Women—Don't Miss This Sale of Summer Dresses

At Just the Time When Most Needed

A New York manufacturer, whose reputation for high grade dresses is second to none in the country—sold us his entire stock—

Every Dress Made For This Season's Selling

---Women's and Misses' Sizes---

VOILES—GINGHAMS—ORGANDIES

Surplice and Vestee Styles---

Hundreds to choose from

Not a dress in the lot made to sell for less than $5 and up to $10

$3.95 & $5.95

Women's WASH SKIRTS

WHITE GABARDINE $1.95

THE BIG STORE—AN ENTIRE BLOCK

VORENBERG'S

WASHINGTON, HANOVER AND ELM STS.

Children's ORGANDIE DRESSES

Sizes 6 to 14 $2.95

Baby Fingers and the Music of Childish Laughter---And the World at Large

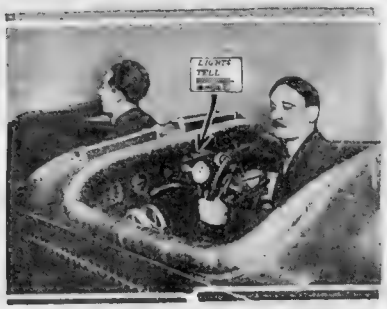

STABILITY! In man is just as essential as it is in an airplane. The only difference is that lack of plane stability means a quicker death for the pilot. Above is shown a device recently invented by a Frenchman for the purpose of indicating to the flier the correct angle at which his plane is banking. Lights tell exact level of machine. The invention controls every movement except steering. (A.P.)

A LADY FAIR. In the very latest boudoir cap and camisole of Lady Fair ribbon. Insertions of lace lend charm to the cap. Georgette composes the upper portion of the dainty Summer garment. Both are cool and serviceable. (Key.)

PENNY SLEUTH. Miss Katherine Howard, director of the women's savings account division of the treasury, whose duty requires her to keep track of all the pennies saved by the women of U. S. (U. & U.)

LADY FISH. And very clever, too. Each has some claim to swimming distinction in California, land of sea sylphs and luscious oranges. Left to right, Frances Cowells, Pacific coast spring champion and winner of the swim across the Golden Gate; Evelyn Ross of Venice, Cal., Mabel Green, Edith Vanucchi and Edna Webster, all clever swimmers or divers.

AN EYE FULL. No, Oscar, the man is not near-sighted. He is an artisan and is shown with a colossal pair of opera glasses to be used as an advertising sign. He makes everything from gold teeth to wedding rings and roosters, all of tremendous bulk. It is an American enterprise and one of the most curious in the world. The finishing touches are being made on the pair of giant glasses. (Newsreel)

BEAUTIFUL CHILD STUDIES. Of extraordinary children. The little girl with the bowl in her hand is not a doll, although she looks like one. In the center, with her irresistible Kewpie smile, is Bernice Weinthal, 4, New York's perfect child. At right is a bit of polo. Bruce Jones, 2, of White Plains, N. Y., is shown with his big English bull. And next to him are two little Mexican children exchanging a gentle kiss. Life is indeed sweet in the playtime of youth.

SKEETA CHASER. Miss Louise McRoberts of San Francisco, first woman ever appointed instructor in bacteriology in college of dentistry, University of California. (A.P.)

WINGED ENERGY. Dale Merrick of Wisconsin winning the pole vault at Stagg Field, Chicago, with a leap of 12 feet during the intercollegiate meet. Camera caught Merrick just after he had sailed over the crossbar. (U. & U.)

POCAHONTAS, 1921. Another Indian Princess has sailed for England, Wah-letka, of Venita, Okla., charming and sophisticated aristocrat of her race. Her beautiful garments attracted much attention on the voyage. Sailed on S. S. Olympic. (U. & U.)

COOL AND SWEET. Pipe smoking has rapidly come in vogue among fashionable Parisians. This member of the Paris Latin quarter seems to be enjoying a quiet smoke, perhaps after posing all day for some querulous artist. The pipe, a meerschaum, is a delicate and finely carved masterpiece. Note how clearly the figures stand out. The mouthpiece is of amber. (W. W.)

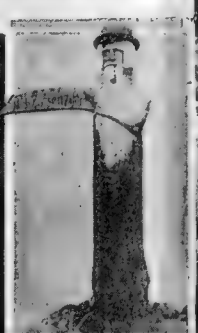

HELP! This German sign post would frighten rather than aid pedestrians or motorists in this country. It's the custom there. This one is just outside of Berlin, in Zossen. Sign says: "To Zossen, 7.5 kilometres." (W. W.)

SAFE ENOUGH! For any kind of sea travel is this recently invented non-sinkable safe, now installed in all Dutch mail boats. Is waterproof and if the ship should sink the big vault automatically releases itself from its bearings. A passing ship would then pick it up. Sirens on top blow when safe hits water. Picture taken on ship-board. Shows vault in place. (W. W.)

SOME PULL HERE. Water tug of war is a playful combination of deep sea swimming, ordinary tug of war, a free-for-all fight and a smart game of mud pies. Obviously, it is not a game for tea hounds or lounge lizards. Real "he" men only are wanted for the matches. This team seems to be losing. Notice the water churning around them. (W. W.)

THIS SQUEALER. Will be the piece de resistance at Dempsey's victory dinner after the big quarrel, July 2. Jack has been fattening the little fellow on choice camp morsels. (U. & U.)

BRITISH WAR WITH TURKS IMMINENT

London, June 10.—According to the Daily Express war between Great Britain and the Turkish nationalists is imminent. This newspaper states that Premier Lloyd George has been conferring with his ministers on the Near-Eastern situation. The official view is that nationalist Turkey may have to be blockaded as Germany was during the world war.

FURNISHED ROOMS—CAMBRIDGE
—FIFTY-ST. Cor. Trent, 2, furnished rooms; light housekeeping if desired.
Many ads like the above may be found in the Classified Page Today

DRUGGED GIRL FOUND IN HOTEL

Miss Margaret Hanson, pretty twenty-four-year-old girl, was removed to the Haymarket Relief Hospital from the Crawford House early today in a dazed condition. She is suffering from ether poisoning and her condition is critical.

Miss Hanson was found by hotel employes who notified the police of the City Hall avenue station.

Investigation by the police led the authorities to believe that the victim resided somewhere in the South End. She is said to have come here from the Middle West to study in a local hospital.

AMHERST AGGIES' COMMENCEMENT

Amherst, June 10.—Commencement opened today at Massachusetts Agricultural College with a semi-centennial anniversary of the first graduation. Among the national and State luminaries to attend are Secretary of Agriculture Henry C. Wallace, Major-general Wright, Governor Cox and Arthur W. Gilbert, State Commissioner of Agriculture, who spoke on What Massachusetts and its agricultural college have done for the agriculture of the country.

Assessed $50 Fine

Isaac Weiner of No. 66 Erie street, Dorchester, was fined $50 in the Dorchester Court today on a charge of keeping and exposing intoxicating liquor for sale.

CASTORIA
For Infants and Children
In Use For Over 30 Years
Always bears the Signature of Chas. H. Fletcher

THE BEST DRESS VALUES IN BOSTON

C. F. Hovey Co.
Established 1841

THE BEST DRESS VALUES IN BOSTON

In the Misses' Underpriced Dress Shop

Ginghams Have the Entree
To the Best Society Nowadays!

In pink and green checks, tunic model, organdie trimmed, 7.50

In old blue and white checks, 7.50

Checked gingham, cherry red and white, 7.50

—And no wonder—for this demure fabric of other days has been fashioned by the style creators into bewitching frocks, that combine present day smartness and old-fashioned simplicity of appeal in a manner that fascinates!

Two Special Groups of Bewitching Gingham Dresses
$7.50

Wherever there is fun there is gingham—tripping down Summer street, going to the Country Club, and even at the garden party—ginghams in breezy checks, wide becoming collar, and the important detail—a wide sash. Sizes 14 to 20.

Mail Orders Filled — Nothing Over $15 — Second Floor, Summer Street

In the Women's Underpriced Dress Shop

Organdies AND Voiles

Thin, Summery in color, tubable and—best of all—low priced.

$10.50 AND $13.75

Navy blue, brown and black printed voiles, lace collar and vestee, 13.75

Printed voiles, old blue and white, long embroidered organdie collar, 13.75

Embroidered "square dot" organdies, finished with white point trimming, 10.50

Made with all the attractive little conceits that are found in higher-priced dresses. Color combinations—on light and dark grounds, and a painstaking finish of fine lace collars, vestee and narrow ribbon.

Mail Orders Filled — Not Price But Value — Second Floor, Chauncy Street

Boston Brockton Beverly Lynn Hyde Park Providence Worcester Springfield

A Feast in the Midst of Famine

There exists in America today such a scarcity of fine clothing as to amount practically to a famine. Nothing like it has ever been known before. The great stores of the country are combing the wholesale markets for good goods, but in vain. There's plenty of cheap stuff—as usual—but no fine merchandise, and no time now to produce any more for this season.

We anticipated this situation eight or ten weeks ago and placed supplementary orders for

Kuppenheimer Suits to sell at $35 to $50

These goods are now here and on sale, giving our customers advantages in size and variety of stock, style and quality of merchandise, such as no other clothing concern in the country offers today, to say nothing of the price advantage which always exists here.

Furthermore, this season's Kuppenheimer Suits are so conspicuously superior in style and quality and so comparatively low in price that their leadership is freely and universally acknowledged.

So this good clothes famine needn't worry any man within traveling distance of a Kennedy Store, for here is spread a veritable feast of choice goods and big values to which he is invited.

Also Plenty of Good Suits at $25 and $30

Two-Pant Golf Suits $35 & $40 — White Flannel Trousers $8.50 — Palm Beach Suits $15

Open Saturday Evenings

Kennedy's

Summer and Hawley Streets

MOVIE TITLE LIST ON JUNE 18

Awards and Talks With Successful Ones Coming; Song Picture No. 3 Today

By THE TEST EDITOR

Before saying a word about the $6,000 Songs of the World Test, the third picture in which is printed here today, the Test Editor desires to make the following important announcement regarding the recent $5,000 Movie Play Title Test.

Names of the 219 winners in the $5,000 Movie Play Title Test will be printed in the Boston American on Saturday, June 18, one week from tomorrow.

In addition to naming the 219 winners the Boston American one week from tomorrow will contain pictures of and interviews with the Nine Leaders.

Those who earned the $1,000, $750, $500, $400, $300, $200, $150, $100 and $50 awards will tell in the Boston American of next week Saturday exactly how they did it.

With the printing of Picture No. 40 of the "old" test—with its Correct Title—the reprints will cease and the remaining twenty titles and pictures will be part of the Big Story on Saturday, June 18.

Please keep day and date in mind and if you want the story 43,019 others will be after speak today to your newsdealer.

PLAN OF SONGS TEST.

Returning now to the $6,000 Songs of the World Title Test and Test Picture No. 3, which you see on this page, the Test Editor will explain again the plan of the New Test.

This test consists of two parts.

First, the Test Picture, which appears without its title.

Second, a list of Titles containing among others the Correct Title.

Those who take part in the Test are expected to find the correct title in the Lists of Titles that are there and write it on the line reserved for that purpose immediately below the picture.

How many correct titles do you think YOU can write?

The Test continues for 60 days. There will be 60 pictures. In the Movie Play Title Test which closed recently (names of the winders one week from tomorrow), one young man w[illegible] out of 60 pictures. Another participant had as few as five. Thousands made scores of 40 and better. One wrote 53 and will be paid $1,000 in cash.

It is MOST important that every reader who takes part in the $6,000 Songs of the World Test read the Rules of the Test. Find them on this page. You cannot take part in the Test understandingly unless you know the Rules. They tell everything necessary.

Do not send Pictures and Titles to us before the end of the Test. (Repeat) Do not send in Titles or Pictures before the end of the Test.

LIST OF AWARDS.

When 60 pictures have been printed participants in the Test will forward their papers to Title Test Headquarters. Titles will be compared with the Official List and the following awards will be paid in cash to those who have sent in the largest list of correct titles:

ONE FIRST AWARD	$1,000
ONE SECOND AWARD	1,000
ONE THIRD AWARD	750
ONE FOURTH AWARD	500
ONE FIFTH AWARD	400
ONE SIXTH AWARD	300
ONE SEVENTH AWARD	200
ONE EIGHTH AWARD	150
ONE NINTH AWARD	100
ONE TENTH AWARD	50
100 AWARDS OF $10 EACH	1,000
110 AWARDS OF $5 EACH	550
TOTAL	$6,000

In the Boston American one week from tomorrow the readers who captured the nine big awards in the Movie Play Title Test will tell how they conquered difficulties and beat Mr. Artist at his own game.

You understand, of course, that you are taking part in a contest.

On our part we print every day a Test Picture and in the List of Titles which accompanies it, the Correct Title of that picture.

We invite YOU to find the Correct Title.

The artist challenges you to do it!

The correct title will be there every day. On certain days it will be easy to find it. On other days——

You may be sure that the $6,000 Songs of the World Test will be generally entertaining, frequently amusing, always instructive and sometimes exasperating. Bring your good nature! Keep [illegible] Be cheerful!

Explaining recently the "stickers" in the previous Test the Title Test Editor has been careful to give "dictionary" authorities for these more difficult titles. As one result he has received four letters on the subject of dictionaries.

The Test Editor does not own a big dictionary. He had no difficulty in getting the necessary definitions at the Library Which Belongs to Everybody. There are Public Libraries everywhere. The one big dictionary in the Boston American Reference Room is Webster's New International, 1919 edition.

The thought which dominated the Test Editor in revealing something of the inside of this and similar tests was the "helpful" thought. He might have printed the Correct Titles and gone no further. He thought he was doing the right thing. But you ought to hear Mr. Artist. "If one hundred people get 60 Correct Titles in this Song Test," that gentleman says, "the Boss can blame YOU. You're a corker telling everything"!

So much for that. Now, for today's Song Test Picture. And today's List of Titles. This is one of the easy days. Or, is it? You never can tell! The artist is frightened. He has a reputation to sustain. He knows that thousands of you are after him. Go get him!

Test Picture No. 4 will appear tomorrow.

Please do not ask us for back numbers of the paper. We do not sell them. Speak to Mr. Newsdealer. Give him a standing order. Tell him you will want the Boston American every day for sixty days. The Songs of the World Test is exclusively a Boston American enterprise. Test pictures and Lists of Titles will appear in no other newspaper. They will be found in the Boston American, on week days only.

Test Drawing No. 3

Title Is ....

(Write Your Title on This Line)

Name ....

Street Address ....

City .... State ....

The Correct Title Is Here

Participants in the $6,000 Songs of the World Title Test will find the correct title of today's picture in the following list. This will be true every day throughout the Test. The List of Titles may be changed without notice. Send in no pictures or titles before the end of the Test.

America, I Love You
My Ain Countrie
Eileen
To Have, To Hold, To Love
Captain Jinks
In the Morning by the Bright Light
Good Night, Ladies
When You Were Sweet Sixteen
Alice, Where Art Thou!
Down in a Coal Mine
Are You There, Moriarty?
Dreaming
Asleep in the Deep
Baby Mine
Casey Jones
Any Rags!
Oft in the Stilly Night
Annie Laurie
O Promise Me
Sing Me to Sleep
There's Music in the Air
Then You'll Remember Me
Bonnie Sweet Bessie
Last Night Was the End of the World
Gold Paid Shawl
I se Gwine Back to Dixie
Swing Low, Sweet C[illegible]
M[illegible]ing
Paddy Duffy's Cart
Steamboat Bill
Benny Havens
Fair Harvard
Hello Summer!
The Girl I Left Behind Me
On the Shores of Italy.
Larboard Watch
By and By You Will Forget Me
I Love a Lassie
The Old Arm Chair
Little Brown Jug
Ben Bolt
Darling Nellie Gray
Good-bye
Her Bright Smile Haunts Me Still
I Dreamt I Dwelt in Marble Halls
Mighty Lak A Rose
Old Black Joe
On the Banks of the Wabash
Sweet Genevieve
Uncle Ned
Silver Threads Among the Gold
My Old Kentucky Home
Mother Machree
Meeting of the Waters
The Lost Chord
Last Rose of Summer
Kathleen Mavourneen
In the Gloaming
Johnny Get Your Gun
When You and I Were Young, Maggie
Flow Gently, Sweet Afton
I Cannot Sing the Old Songs
Cousin Jedediah
My Old Dutch
Old Dog Tray
In Old Madrid
Tammany
Never Take the Horseshoe from the Door
In the Shade of the Old Apple Tree
The Blue Alsatian M[illegible]
Down Went McGinty.
We Never Speak as We Pass By
Moonlight on the Lake
Can't You Hear Me Calling, Caroline!
Maryland, My Maryland
Little Grey Home in the West
She Is My Daisy
We Parted on the Shore
With All Her Faults I Love Her Still
And That Ain't All

Rules of the Song Title Test

The Boston American Songs of the World Title Test is a test of skill and judgment open to all readers of the Boston American, irrespective of age, living in any city or town in New England or Canada.

Two hundred and twenty cash awards will be given by this newspaper to its readers who submit the largest percentage of correct titles to the sixty pictures to be published one each day consecutively (Sundays excepted) in the Boston American.

All employes of the Boston American and their families are absolutely barred from participating in the awards.

The test will consist of 60 pictures, each representing the title of a well known song to be printed one each day in the Boston American, the first picture on Wednesday, June 8, 1921.

Participation in any other contest which has been run, which is now running or which may be run by the Boston American will not debar anyone from entering this test.

Every participant or any or all members of a family will be allowed to submit one set of pictures, but each set must contain only ONE TITLE to each picture, and no participant shall be entitled to more than one award and not more than one award shall be given in any one family.

Each and every title must be neatly written or printed on the coupon furnished by the Boston American, or on a page of some book form by itself, accompanied either by the picture furnished by the Boston American, or a pen or pencil copy thereof, and must have the name, residence, etc., of the participant on each title blank.

Do not send your titles in "list" form, i. e., do not write titles under one another on a piece of paper.

In case there are not complete sets of correct titles, awards will be given to the person submitting the nearest correct solutions, giving weight to skill and judgment.

In case of a tie awards will be made on the basis of neatness, judgment and accuracy, but if the tie cannot be decided in that way the tied participants will receive similar awards.

Under no circumstances should participants send in their titles before the end of the Test, as any sent in before the last picture is printed will not be considered. Hold your titles from day to day and at the end of the Test arrange them in numerical order and then send them in all together at one time.

Time will not be a factor in making the awards. The first titles sent in after the Test closes will stand no better than the last submitted.

All titles must be delivered to the Boston American title headquarters, at No. 80 Summer street, Boston 8, Mass., either by mail or in person within the specified time limit which will be announced later.

All envelopes or packages containing titles must be legibly addressed as follows: "Song Title Editor, No. 80 Summer street, Boston 8, Mass., P. O. Box 230," and each envelope or package must bear the name and address of the sender legibly written or stamped on its upper left hand corner.

As all pictures in the Test will contain written or printed matter if mailed, it is absolutely necessary that the packages be fully prepaid at postal letter rates, as mail of this character goes to the postoffice as first class matter. The Boston American reserves the right to refuse to consider any sets of titles on which charges for postal delivery are not fully prepaid.

There will be no title or answer book to buy. Lists of Song Titles will be printed in the Boston American. The list appearing will contain among others the correct titles.

Participants who desire further information should address their inquiries to the Song Title Editor, No. 80 Summer street, Boston 8, Mass. Questions will be answered as far as possible through the columns of the Boston American. If participants desire personal replies, they should enclose sufficient postage for such a reply, or they may phone Main 8100 or call in person.

The Boston American reserves the right to make any change in or addition to these conditions that it may deem necessary for fairly and properly conducting the Test and the decision of the Boston American Song Title Editor on any question which may arise will be absolutely final and the entry of a participant is a complete acceptance of all conditions and regulations now made or to be made.

COSTUME PRIZES FOR KIDDIES

Children Asked to Send in Names for Parade in Belmont June 18

Those children who wish to enter their names as participants in the Costume Parade, June 18, of the Belmont and Waverley Posts of the American Legion, cut out this slip, sign name and address, and mail to John Husband, Care of the American Legion, Belmont Post. The Costume Parade is open to all children, up to sixteen, and will take place at Belmont Town Field.

Name ....

Address ....

If you're a young man, about ten years old; or if you're a young lady, of years fairly similar, and you want a great big dolly or a watch that keeps the time—then why not join the Children's Costume Parade?

There's going to be such a parade, June 18, at Belmont Town Field when the Belmont and Waverley Posts of the American Legion hold a fair to get funds for sick comrades at the Parker Hill and Groton Hospitals.

All the youngsters have to do is to get their costumes, whatever they wish and then to send in their names to John Husband, care of the Belmont Post of the American Legion. Twelve dolls, and twelve watches will be the prizes for the best get-ups.

The carnival and fair of the Belmont and Waverley Posts of the Legion scheduled for June 17 and 18, will include a firemen's drill, with engines from many outlying towns, the opening day. Each evening, fireworks will amuse those who do not care to dance. The Y. D. band, and the Army band will play and the Witmark Trio will also give songs and orchestral selections in the Midway.

TECH MAN NAMED IN NEW HAMPSHIRE

Manchester, N. H., June 10.—Charles L. Poole, a graduate of Massachusetts Institute of Technology, has been appointed to the recently created office of State sanitary engineer and has assumed his duties. Mr. Poole will have charge of the inspection and care of the water supplies of the State and will be connected with the State health department.

M. S. Coggan Dead

M. Sumner Coggan, one of Malden's most prominent citizens, is dead after an illness of less than ten days' duration. He was a member of the Massachusetts bar.

DUANE WOULD TAX BOUTS

American Legion Chief Says Boxers Should Help Pay Soldiers' Bonus

"Jack Dempsey and Georges Carpentier should be compelled by the government to disgorge a substantial part of the enormous sum they will receive for their hour's frolic at Jersey City next month. The money collected from them and from similar athletic, commercial ventures should be set aside in a separate fund to help pay the bonus of America's war heroes who fought not for themselves but for democracy and humanity."

The above is the soldiers' viewpoint it was today stated by Commander James T. Duane of the Massachusetts Department, American Legion, a fighter with a real record.

He was asked by the Boston American to comment on Congressman Gallivan's attempt to stop the championship bout, one of Mr. Gallivan's reasons being that Dempsey was a "cheese hero" of the shipyards.

NUXATED IRON

Helps make rich, red blood and revitalize weak nerves

A CAUSE OF WOMEN'S ILLS

WOMEN OFTEN THINK THEY HAVE HEART TROUBLE, INDIGESTION, NERVOUS PROSTRATION, ETC., WHEN IT'S SIMPLY IRON STARVATION OF THE BLOOD.

Many women believe they are weak and nervous as a result of age, worry and overwork; they think that their disturbed digestion, headaches, heart palpitation, shortness of breath, pains across the back, etc., are due to some [illegible] disease instead of the real cause, iron starvation of the blood. This is [illegible] the fact that when many of these same women take organic iron [illegible] all their alarming symptoms [illegible] disappear and they become strong [illegible] and healthy. Iron is absolutely necessary to enable your blood to change food into living cells and tissue. Without it nothing you eat does you [illegible] good; you do not get the strength out of it.

If you are not strong and well do not wait until you go all to pieces [illegible] a state of nervous prostration, but take some organic iron—Nuxated Iron—at once. But be sure it's organic iron and not metallic iron which people usually take and which is made merely by the action of strong acids on small pieces of iron. Organic NUXATED IRON [illegible] your blood and [illegible] often increases the bodily and mental [illegible] of weak, worn-out women in two weeks' time.

Beware of substitutes. [illegible] the word "Nuxated" on every package and the letters N. I. on every tablet. [illegible] money will be refunded by the manufacturers if you do not obtain perfectly satisfactory results. At all druggists.

Jordan Marsh Company

Great Basement Store

The Famous Store Within a Store

For the Sale of the Less Expensive Merchandise

Thrift and Style Combined in This Sale of

650

Georgette and Crepe de Chine

Waists

2.98

A VERY EXCEPTIONAL VALUE!

Over-Blouses

Frilled Waists

Tailored Styles

Trimmed with Valenciennes, real Irish and real filet laces.

WHITE, FLESH, BISQUE

The reason for this low price is that some of these waists have slight irregularities of weave—which do not impair their wearing quality.

You must say BAYER

Aspirin

"Bayer" on Genuine Aspirin—say "Bayer"

Warning! Unless you see the name "Bayer" on package or on tablets you are not getting genuine Aspirin prescribed by physicians for twenty-one years and proved safe by millions. Take Aspirin only as told in the Bayer package for Colds, Headache, Neuralgia, Rheumatism, Earache, Toothache, Lumbago and for Pain. All druggists sell Bayer Tablets of Aspirin in handy tin boxes of 12, and in bottles of 24 and 100. Aspirin is the trade mark of Bayer Manufacture of Monoaceticacidester of Salicylicacid.

USAVE STORES

THRIFT FOOD SHOPS

SPECIALS FOR THIS WEEK

BREAD, large loaves	10c
A pure milk loaf made in the home way and sold at the old-time price	
SMOKED Shoulders, lb.	17c
STEAKS ROUND FACE RUMP lb.	37c
BUTTER, Goldendale prints,	29c
MACKEREL, fresh, lb.	12½c
NEW POTATOES, peck	49c

A Complete Line of Meats, Groceries and Provisions

BOSTON, 224 Massachusetts Ave.
ALLSTON, 190 Harvard Ave.
CAMBRIDGE, 525 Massachusetts Ave. (Central Sq.)
HYDE PARK, 1207 River St.
SOMERVILLE, 248 Elm St. (Davis Sq.)
WALTHAM, 150 Moody St.
NEWTON, 257 Washington St. (Newton Corner)
NEWTON, 307 Watertown St. (Nonantum)

Tells "How to Spend"

Miss Agnes Donham, director of the department of education of the Association for the Promotion and Protection of Savings, will tell "how to spend by plan" to the employes of L. P. Hollander Company, Monday.

BOYLE BROS. 3 BIG BOSTON STORES

EDWARD'S 8 Winter St. — BOYLE BROS. 853 WASHINGTON ST. — KEILTY'S 765 Washington St.

WORLD'S GREATEST CREDIT CLOTHIERS

BOYLE BROS.

BOSTON'S BIGGEST CREDIT DEPARTMENT STORE

Open Evenings

Style-Quality Clothes for Women on Credit

WE have in the women's department of our Three Stores the very newest styles in Suits, Coats, Dresses and Wraps. There is not a store in Boston that can show any smarter models or any lower prices.

SUITS $18.50 to $39.50
DRESSES $15.50 to $45
COATS $12.50 to $25
WRAPS $22.50 to $45

$1.00 A WEEK

Complete line of Wash Dresses, Ginghams and Voiles. Boys' and Girls' Clothing

For Credit on Over 100 Boston Stores

Including Department Stores

Use **Edward's** Weekly Payment **Shopping Checks**

Men's Clothes

$1.00 A WEEK

IN this Summer's most popular styles, every garment tailored in the superior manner of the best custom clothes—perfect fitting models from the best manufacturers in America—all standard makes that have proven so satisfactory in the past to our customers. We do not handle anything in the clothing line that we cannot guarantee absolutely to our customers. Prices as low as any cash store in Boston.

$25 $29 $35

Also as low as $18.50 at $1.00 a week

Picture shows a double-breasted blue serge model for present and Summer wear—a "style quality" product with all the smart style of the best custom made.

—At any of our three stores men will find just exactly what they have been looking for in suits. The smart, snappy ultra styles for the young man and the more conservative styles for the conservative man—all the best wearing fabrics in the popular weaves of today—all moderately priced and sold on the most convenient terms. Open evenings at 853 Washington Street.

EDWARD'S 8 Winter St. — BOYLE BROS. 853 WASHINGTON ST. — KEILTY'S 765 Washington St.

BELGIUM WANTS HER SHARE

Starts Dispute With France Over First German Payment of Billion Marks

Paris, June 10.—Another international squabble [illegible] Germany's first payment of a b[illegible] marks is brewing between Fra[illegible] and Belgium. The latter asser[illegible] the Spa agreement gives her d[illegible] to priority on the first billion, which she intends to assert.

France, on the other hand contends that the Spa pr[illegible] of July 16, 1920 [illegible] per [illegible] German [illegible] that [illegible] amount before any [illegible] payments are made.

The [illegible] a dispute [illegible] at the next meeting of the supreme [illegible] which has now been postponed [illegible] definitely because of Premier Lloyd George's illness.

Some diplomats are suggesting that United States Ambassador Harvey be asked to arbitrate the question.

TAKES LEAP AFTER TILT WITH MOTHER

Rescued by Henry Andrea of Charlestown after she had leaped from Warren bridge, Louisa Mitzone, fourteen years old, of No. 342 North street, told officials at the Relief Hospital that her act was prompted by a quarrel with her mother after which she did not care what became of her. Andrea saw the girl go over and dove in after her. After being treated at the Relief Hospital the girl was sent home.

Easy Way to Remove Freckles and Blotches

Some women have [illegible] of such [illegible] [illegible] procure an ounce of ordinary mercolized wax at any drug store, apply a little of it before retiring, like cold cream, the trouble can easily be overcome. When the wax is washed off the [illegible]

NEW SHOE PLANT FOR NORTH ADAMS

North Adams, June 10.—North Adams may have a new shoe factory in operation within the next month. Arrangements have been practically completed by Vice President George L. Dutcher of the H. W. Merriam Shoe Company of Newton, N. J., makers of children's shoes, for a lease of the ground floor of the former Ellis factory on State street. Between forty and fifty girls will be given employment.

Resinol

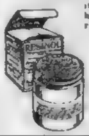

Is so pure and healing, so free from harsh ingredients, it is a standard household remedy for burns, cuts, wounds, boils, blotches, cold sores, chafings, stings, etc.

RESINOL SOAP

Is ideal for the skin and hair. Ask your druggist for these products.

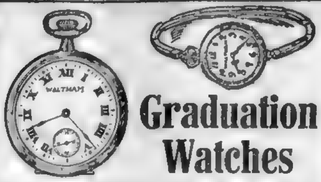

Graduation Watches

Extensive assortment of the popular small size Waltham, Elgin, Illinois and Hamilton models in 14k gold and 20-year gold filled, at prices from.................. $20 to $60

Latest style watches for young men, Waltham, Elgin, Hamilton and Illinois movements, at prices from..... $15 to $75

The E. B. Horn Co.

Jewelers for 82 years

Near Winter St. 429 Washington St. Open Evenings

These Are the Judges Who Will Decide the $5,000 Contest

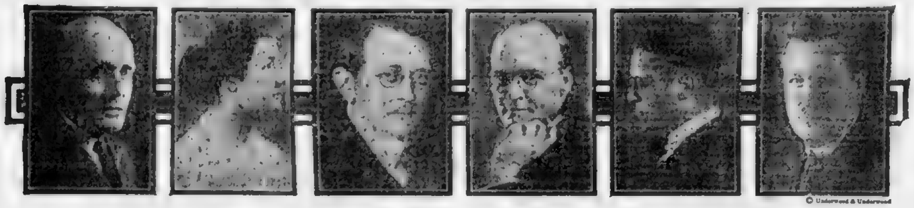

© Underwood & Underwood

Francis H. Sisson, Vice-President of the Guaranty Trust Company of New York

Fannie Hurst, author of "Stardust", "Humoresque", "Guilty" and other stories.

Ray Long, Editorial Vice-President of the International Magazine Company.

Louis Joseph Vance, author of "Alias the Lone Wolf" and other novels.

J. Mitchel Thorsen, Business Manager of Cosmopolitan Magazine.

Wm. J. Burns, the most famous of all international detectives.

$5000.00 in Cash Prizes

You May Win

$2,000 first prize

$1,000 second prize

$500 third prize

$250 fourth prize

and 25 prizes of $50 each

for your Answer to

"How might the famous Montalais Jewels be recovered?"

Your solution need not be the same as Mr. Vance's. This is not a guessing contest in any sense of the word. It is purely a test of your acuteness, your analytical powers, your method of reasoning and your ability to write good, strong, descriptive English

These are the Easy Rules of the Contest

1. Write *five hundred words or less* giving your version of how the Montalais jewels might be recovered.
2. You may mail your solution (or as many solutions as you desire) any time between now and midnight of August 12, 1921. Solutions postmarked after that time will not be considered.
3. This contest is open to you whether you are a subscriber to Cosmopolitan or not. It is not necessary that you buy the magazine in order to enter the contest.
4. Employees, or members of the families of employees of the International Magazine Co. or of the organizations of which this company is a part, are barred from this contest.
5. Checks will be mailed to the winners as soon as the Judges have arrived at their decisions.
6. The names of the winners will appear in the November issue of Cosmopolitan which will be published in October.
7. No manuscripts will be returned and we cannot undertake to answer any questions.

IN "Alias the Lone Wolf," a serial by Louis Joseph Vance now appearing in Cosmopolitan, Michael Lanyard, alias "The Lone Wolf," once a notorious Parisian criminal, but now a valued member of the British Secret Service, employing his leave of absence to make a walking tour in the Cevennes of Southern France, meets under romantic circumstances Madame Eve de Montalais, an American girl, widow of a French officer. He rescues her, her mother and sister-in-law, from an attempt at highway robbery engineered by their chauffeur, one Dupont, whom Lanyard recognizes as an apache, and who, of course, promptly disappears.

Escorting the Montalais party to their chateau, Lanyard there encounters a curious assorted party of motorists seeking shelter from a storm, Mr. Whitaker Monk and his secretary, Mr. Ph[illegible]it, both Americans and the Comte and Comtesse de Lorgnes. These gentry deftly guide the conversation to the magnificent collection of jewels which Eve de Montalais possesses, learn that the jewels are at the Chateau de Montalais, then go their way.

DUPONT waylays and severely wounds Lanyard. Rescued by Eve, Lanyard is nursed back to health at the Chateau de Montalais, and falls in love with her—hopelessly as he believes.

On the eve of his departure the Montalais jewels mysteriously vanish. Lanyard, knowing that his identity must be discovered as soon as the police are called in, and that no one will ever believe anybody but "The Lone Wolf" stole the jewels, reveals his secret to Eve, who expresses perfect confidence in him and even refuses to avail herself of the services of the police. Lanyard pledges himself to recover her jewels, and the better to delude the real criminals, arranges to "disappear" and to be blamed, under an assumed name he had thus far worn, for the robbery.

LEAVING the chateau by night, he sets out for Paris, and en-route falls in with Dupont, who, however, does not notice him, and who it appears is trailing the Comte de Lorgnes. The latter is traveling alone. On the arrival of their night train in Paris, de Lorgnes is found murdered in his berth and Dupont has again disappeared.

A tour of all-night restaurants leads to the discovery that the self-styled Comtesse de Lorgnes was really Liane Delorme, a notorious beauty of the Parisian underworld, formerly a Quartier Latin model whom Lanyard had befriended. Lanyard follows Liane to her home and secretly enters the house just in time to interfere when Dupont, treacherously admitted by a housemaid, attempts to assassinate Mlle. Delorme.

AT this point, the installment in June Cosmopolitan takes up the story. The chief interest in "Alias the Lone Wolf" centers about the Wolf's infatuation for Eve Montalais, her faith in him and his promise to recover her stolen jewels.

The trail is long—the pursuit fascinating—the plot thrilling—but through it all, the reader wonders if the Lone Wolf, clever as he is, will restore the Montalais jewels to their rightful owner, and how he will do it—*if he does.*

LOUIS Joseph Vance, author of "Alias the Lone Wolf" has solved the mystery in his *own* way. His solution will appear in the concluding installment which will be published in September Cosmopolitan.

But you will have *your own ideas* as to how the jewels might be recovered by the Lone Wolf. It is for your skill in solving this mystery, your talent for writing *your* solution in the cleverest, briefest, most concise manner that the publishers of Cosmopolitan offer a total of $5000 in cash awards.

Send Your Solution to

CONTEST EDITOR, COSMOPOLITAN MAGAZINE
Room 101, 119 West 40th Street, New York City

Also in June Cosmopolitan

Do You Live in a Tree?
An editorial by
GEORGE ADE

His Pa
A poem by
EDGAR A. GUEST

The Other Wife
A short story by
FREDERIC ARNOLD KUMMER

Madam President
A short story by
HOLWORTHY HALL

The Pride of Palomar
A serial by
PETER B. KYNE

Hunting the Prize Idiot of Big Game
An article by
GEORGE AGNEW CHAMBERLAIN

You Have to Choose
A short story by
FRANK R. ADAMS

Shots
A short story by
JOHN RUSSELL

The Empty Sack
A serial by
BASIL KING

The Last Dollar
A short story by
WILLIAM DUDLEY PELLEY

Adventuring De Luxe
An article by
MARY ROBERTS RINEHART

Alias the Lone Wolf
A serial by
LOUIS JOSEPH VANCE

The Sculptor and His Wife
A short story by
JAMES HOPPER

The Crook and the Crazy Man
A short story by
HARRIS DICKSON

"The cleverer the solutions, the more delighted I shall be."

Publishers, Cosmopolitan:

I beg to acknowledge and to accept with thanks your kind invitation to act as one of the judges in the unusual prize contest you are projecting in connection with my ALIAS, THE LONE WOLF. I am honoured by the opportunity to serve in such distinguished company, and I am also extremely eager to read, analyze and ponder the solutions as they come in. It's going to mean hard work, and I loathe hard work, but the interest attaching to the job is going to compensate in this case.

The everyday prize contest has always seemed to me a singularly deadly affair; but the plan you advertise is unique and, taken together with the tremendous facilities at your command for putting it before the public, ought to arouse nationwide interest. And I would be an inhuman author did I find anything objectionable in that? Furthermore, it's sure to stimulate the imagination and inventiveness of one of the most ingenious peoples the world has ever known; so I shall look forward with keenest interest to the results, and also with not a little apprehensiveness. I don't mind admitting I was a bit proud of my way of solving the Lone Wolf's problem and that I am now confidently anticipating the humbling of my vanity to the dust by the wits of your readers. For all that, the more clever they prove in outdistancing my ingenuity, the more delighted I shall be.

Louis Joseph Vance

THE SHEPARD STORES

For Friday and Saturday

People tell us this is the best value yet!

Milanese Silk Gloves

16 Button Length 1.55 Generally Selling at 2.25

Black—White—Pongee—Tan—Brown
Mastic—Grey—Beaver—Champagne

THOUSANDS of pairs have been sold in the last two days because women know that these are the best gloves that can be bought for the money.

They are soft, beautifully fitting gloves of firm lustrous Milanese Silk with Paris Point embroidered backs.

They Will Give Long Service Because:—

The fingers all have double tips
The thumbs are double stitched
The clasps are reinforced

And Every Pair Is Perfect

On Sale on the Thoroughfare

June Brings Summer Hats

To Wear With Light Colored Dresses

5.00 7.50 10.00

GEORGETTE, organdie, taffeta, leghorn, transparent hair and chain body hats in graceful wide-brimmed shapes.

Organdie and ribbon bows, bright flowers, pins, ornaments and ostrich are the favorite trimmings. And the colors— delicate pastel shades, White, Navy, Black, Brown, Rose and Alice.

New Outing Hats

2.75 to 10.00

These soft and becoming hats are of ribbon, ribbon and straw; felt; felt and straw; wool and silk; and wool and duvetyn in black, white and sweater colors.

Temple Place—Second Floor

All Children's and Girls' Coats

Including among them the sizes 3 to 6 and 6 to 16 years

One Half Original Prices

4.95 Coats	2.48	12.95 Coats	6.48
7.50 Coats	3.75	13.95 Coats	6.98
9.95 Coats	4.98	15.00 Coats	7.50
10.00 Coats	5.00	17.95 Coats	8.98

And on up to 35.00 Coats 17.50

All are This Season's Spring Coats

This is our entire stock of Children's and Girls' Coats found in The Little Folks' Store and the Girls' Store—third floor—Not every style in every size or at every price. All sales are necessarily final.

All Hair Goods—One-Fourth Off

Second Floor—Mezzanine

The Shepard Stores

MEMBERS BOSTON BETTER BUSINESS BUREAU

FRIEDMAN PREPARED TO MEET MONTREAL IN TITLE BATTLE

CHAMPION FIT FOR TUSSLE

Mack's Protege Now Aiming for Match With Joe Lynch

By Ringside

Abe Friedman, New England bantamweight champion, is eager to battle Young Montreal of Providence. Furthermore, he is of the opinion he can dispose of the conqueror of Pete Herman. L[illegible] the Mack [illegible] manager of F[illegible]

[illegible]

Montreal looked like the pr[illegible] when he recently fought Herman. At this because he could hit Pete when and where he pleased.

• • •

"What a different condition of affairs existed when Friedman and Montreal met in a Boston ring last Winter. Montreal, one of the fastest boxers in the bantamweight division, looked slow when pitted against Abe. The judges did not have any trouble deciding that my protege had the best of the milling.

"Friedman stands ready to hand another defeat to Montreal. The latter would do well to meet Friedman, the man who stripped him of his title, before he begins talking of a match with Lynch."

RAY FISHER OUT OF BIG LEAGUE

Frankie [illegible] Fisher former pitcher [illegible] the Reds and once a member of the New York Americans [illegible] play with the Frankl[illegible]

SIMMONS GIRL TO PLAY HOCKEY

Miss Marguerite B[illegible] Simmons [illegible] the girls' hockey club to be formed in Boston next Fall.

SAUCE AND SASS

By CHARLES E. PARKER

A BELATED PRESCRIPTION

De Leon sailed across the main with comrades quite uncouth
And dared the untamed hurricane.
While neighbors said "He's nuts—insane—he is in very truth—
He gives us all an awful pain—e and his fount of youth."
I used to pity that poor guy—tho others used to grin—
I'd read his life and sigh and sigh—
I thought it tough that he should die before he'd waded in—
But now I'm prone to wonder why he sacrificed his skin.
He must have traveled in a maize in seeking out that goal,
For, were he living in these days,
I'd steer him out of town a ways and through a wooded knoll,
Then down a winding path where lays the good ol' swimmin' hole;
And 'tho he felt too old to prance, and 'tho his eyes were dim,
I'd egg him on to take a chance
And hang his ancient shirt and pants upon a nearby limb
And dive and splash or swim, perchance, and gain a lot of vim

The score of the Yankee-British golf tournaments finds the Lymies leading in golf and the Yankees in alibis.

• • •

Some horrid old thing rises to inquire if Austin Blair, the Harvard backstop that was, is doing a Guy Nickalls.

• • •

Whether K. O. Chaney's left hand will be as effective against Dundee as it has against other fighters, is a question local fistic followers are [illegible] as they await tonight's battle. "It has done de business [illegible], so why not Dundee?" remarked one of their number.

• • •

The manager of the prison team at Sing Sing is said to have been extremely peeved at the New York judge who handled the Babe Ruth case, because of his failure to send the Bambino to Sing Sing. He'd figured that Babe might have fitted nicely into the Sing Sing outfield, and could have done much toward popularizing the prison team.

• • •

Reports from Dempsey's training camp inform us that owing to his eye injury, the other day, Jack was forced to confine his training to a bored walk down the board walk.

• • •

If the Dempsey camp is anxious to counteract the favorable publicity Carpentier won through pursuing a wild rabbit the other day, Jack Kearns might send Dempsey out to chase some poor fish all over the Atlantic ocean.

• • •

Dempsey [illegible] fault with ten is in [illegible] district a[illegible] to his officials, who have ruled that two such happenings on the part of one player will bring on suspension.

• • •

SAID THE JUDGE:

Twinkle, twinkle, little star, with your prison chain
I don't care if Ruth you are—don't you speed again.

U. S. to Get $500,000 From Big Fight

Uncle Sam will be the big winner at Jersey City on July 2, no matter whether Jack Kayos Georges or Georges flattens Jack. The government is to receive approximately $500,000 as its share of the proceeds from the title quarrel. The war tax on the receipts will bring in about $1[illegible]. Dempsey will [illegible] the vicinity of $165,000. Carpentier will add nearly $100,000 and Tex Rickard is to be taxed on his profits which are expected to amount to at least $100,000. Altogether it will be some day for the Internal Revenue boys.

ENGLISH HIGH 8, MECHANIC ARTS 5

Bunching hits in the seventh helped English High to four runs and an 8 to 5 victory over Mechanic Arts High in a Boston League game at Walpole street. Although he was nicked for thirteen hits, Dole of the Artisans kept the English High drives well scattered. H[illegible]worth was effective after the fourth inning.

Peter [illegible] the English High team [illegible] three hits [illegible] as well as making a trio of fine catches in centre field. Erikson and S[illegible] featured in the Mechanic Arts playing.

LAMAR SIGNED BY MILWAUKEE

Toledo, O., June 11—Outfielder B[illegible] Lamar, released recently [illegible] by the Brooklyn Club of the National League has signed a two-year contract to play with Milwaukee.

BUFF KNOCKS OUT MAXWELL IN THIRD

Jersey City, N. J., June 10—J[illegible] Buff knocked out Harry Maxwell of [illegible] in the third round.

PLAY FINAL FOR GRISCOM CUP

Boston Women Golfers Meet New York Team; Philadelphia Is Eliminated

By Robert E. Harlow

Boston district women golfers played New York today at the Country Club, Brookline, for the Griscom Cup. New York defeated Philadelphia Wednesday and Boston took the Philadelphia ladies [illegible]

• • •

That was a grand round Mrs. Clarence Vanderbeck shot in her Griscom Cup match against Miss Fanny Osgood. She did an 81, a new record, which will probably stand for some time. The best previous mark was an 83, made several years ago by Miss Vera Ramsey, an English woman.

• • •

Golfers should remember that the Fall River open will be played Saturday. Trains from South station to Somerset Junction pass within a pitch shot of the first tee and the course is a real test for the best players.

• • •

The first round of match play in the [illegible] A large [illegible] showing that [illegible] and match play tourneys are the most popular form of competition.

• • •

Loring Coes of the Worcester Country [illegible] has the advantage of a [illegible] in which he enjoys manipulating his golf clubs. He has done many fancy things to his set of clubs, turning them on the lathes until they are so perfectly balanced [illegible] a pendulum on a cuckoo clock. Perfect timing [illegible] did the last five rounds at Worcester for Loring in 80, 80, 81, 79 and 75.

• • •

Willie Ogg set a new record of 69 for the Worcester course. Every putt was holed. A grand round. The figures: Out—4 3 4 4 4 3 4 4 4 4—36. In—2 3 5 3 3 5 3 5 4—33. Tie that one if you can.

• • •

[illegible] pictures [illegible] picture theatres this week show Walter Hunter of Deal, the telegraph operator [illegible] golf Hunter is a [illegible] with a weather hardened face. He looks as if he had played over the sand dunes of Deal and Sandwich in the face of wind and rain and sun [illegible]

• • •

Professionals were numbered for the big money tournament at Gleneagles, Scotland, this pleased the gallery as it made it easy to identify players. The United States Golf Association might try it at our open at Washington. Wonder if our professionals would stand for it?

• • •

A large number of Boston golfers plan [illegible] tournament at [illegible] club which starts We[illegible]

PLAN SPORTS FOR E. H. S. CENTENARY

Following a meeting of the committee [illegible] for the [illegible] celebration in the office of the chairman W. T. A. Fitzgerald, all members motored to the Harvard Stadium to perfect details for the meet on Wednesday [illegible]

[illegible] manager [illegible] that [illegible] will be [illegible]

Arrangements are now going to be made to [illegible] of Harvard [illegible] the present world [illegible] broad jump record. Competing against Gourdin will be George Krogness for Harvard and William Nolan of Boston College.

COLLYER'S SELECTIONS

AT LATONIA.

1—Baby, Dr. Carmen, Clem Theisen.
2—Leochares, Dad, Autocrat.
3—Honolulu Boy, Whirling Dun, Dresden.
4—Guv'nor, Dark Horse, Brother Butch.
5—Fallacy, Mellora, Betina.
6—Equal Rights, Bright Trash, Acoutime.
7—Jim Heffering, Kallipolis, Inspector Hughes.

AT BLUE BONNET.

1—Mabel Curtin, Baby Vamp, Rosalee.
2—Kohinoor, White Socks, Hush.
3—John Douglas, Lecyprin, Superba.
4—Spectacular Girl, Padua, Martha Luckett.
5—Sir Clarence, Chief Sponsor, Sweet Bouquet.
6—Burgoyne, Lady Luxury, Ettahe.
7—Sol Gilsey, Paddy Dear, Bucknall.

AT BELMONT.

1—Stock Pin, Lent, Juno
2—Muskallonge, St. Michael, Cimarron.
3—Camoufleur, Hildreth Entry, Royce Rools.
4—Captain Alcock, Larablee, Gosler
5—No selections.
6—Ultimatu, Sungirl, Confusion

HAVERHILL HAS CLASSY TEAM

Baseball Due to Boom With Jim Ball, Old Doves' Catcher, at the Helm

Haverhill should be the scene of some high class baseball games this Summer. Jim Ball, former Doves (now Braves) catcher, has gathered [illegible] all-star outfit and will [illegible] on Wednesday and Saturdays [illegible] the R[illegible] A. A. [illegible] Saturday afternoon at 3.

The lineup of the Haverhill team is as follows: [illegible] King [illegible] former Red Sox [illegible] at one time with Tufts, catcher; Doc Durgin, Newark, first base; Dave Shean, former Brave and Red Sox, second base; George White, Tufts, shortstop; Ken Nash, Cleveland, third base; Babe Gansel, Toronto, left field; Raymie Skilton, centre field; Charley Drummond, Springfield, right field; Jim Ball, extra catcher and manager.

Haverhill is to be congratulated on securing such a classy array of ball players to represent that city.

DISCIPLINE SCHOOL BASEBALL NINE

Worcester, June 10—Because they [illegible] not att[illegible] Memorial Day exercises at [illegible] when [illegible] the Westland Street [illegible] team has [illegible] drawn [illegible] league by [illegible]

The boys [illegible] over the action as they were playing a fast game of ball and had an excellent chance of winning the pennant. The boys absented themselves from the [illegible] to practice [illegible] Principal Lynch decided there was too much baseball and too little patriotism in the action.

SHARKEY TO CLASH WITH SPENCER

New York, June 10—[illegible] is in good shape for this contest, and expects to win in a decisive manner.

[illegible] Paddy Murphy will meet in the other 12-round affair. The latter bout will be for the welterweight championship of South Brooklyn.

Kearns Will Direct Plan of Battle

—By Sid Mercer—

Atlantic City, June 10.—A few words from Jack Kearns, managing director of Dempsey & Co., may not be amiss at this time.

Dempsey himself is not given to discussion of his chances with Mons Georges Carpentier, the leaping frog. He will talk about anything else, but only Kearns knows what the champion really thinks of the vaunted punches his opponent is supposed to be perfecting.

Kearns knows, but he isn't telling. However, he has made a study of every angle of this fight. Make no mistake about it, Dempsey has a smart, foresighted manager. It is Kearns who will direct the plan of battle for Dempsey after [illegible] the ring.

[illegible] Kearns is not given [illegible] browed experts.

Seated in a group of congenial companions [illegible] night, Dempsey's manager expounded some of his views, and they carry weight. The discussion started when Fred Perry brought Colonel James McAuliffe over to the table and introduced him to Kearns.

Colonel McAuliffe has been a globe trotter for many years. He knows the capitals of Europe as well as the American cities, he is as [illegible]

"I am very pleased to meet you, Mr. Kearns," said the colonel, "because I feel that I have a greater interest in next month's affair than the average boxing fan. I have seen Car-pent-SHAY in nearly every one of his ring battles—both in France and England—and after looking at Dempsey today I honestly don't believe the Frenchman stands a ghost of a show."

[illegible] Kearns who [illegible] information.

Dempsey Not a Motionless Target

"Nothing but that leap and a left," replied the colonel.

"I saw Car-pent-SHAY fight Klaus, [illegible] Jeannette, Beckett, Wells, Papke and others, and I must say that I never saw him adopt the same opening tactics in any fight. Yet [illegible]

[illegible] is he?"

"I should say not," replied Kearns [illegible] yet I kind of hope it will go three or four rounds so that people can see how Dempsey has improved since he toppled Willard. I claim he is the hardest hitting heavyweight of modern times. I don't believe that [illegible] or Jack Johnson could have stood long before him. If we could put Jeff as [illegible] where he was twenty years ago [illegible] what a fight he and Dempsey would have."

Carpentier Has Shown Power in His Punches

The colonel rambled on.

"Car-pent-SHAY is fast," he said, "and you know he can hit by the way he stopped Beckett. But that fight was over before it began. Beckett a [illegible]

"Papke was going down hill rapidly when he met the French champion. Joe Jeannette was a veteran. Wells a glass-jawed fighter, and so on down the line. The Frenchman has not tested himself out on a real fighter since the war, and I'm afraid his admirers are going to be horribly disappointed in him."

[illegible] moment in deep [illegible]

[illegible] hard as Dempsey. Why he can hardly pull his punches when he spars. Did you see him knocking that [illegible] Hayes riding it? I tell you he is as strong as a bull, loose and fast. If [illegible] springs.

When Georges Hits Jack Won't be There

"I understand f[illegible] newspaper boys that the Frenchman spends a lot of time hopping across the ring and hitting the ring posts as he lands. They say he is very accurate. But Dempsey won't be standing there like a ring post, take it from me.

"We will be prepared for anything in the first round. Jack would like nothing better than to have his man come tearing in. If he shoots a right, watch Dempsey get inside and hook with his left. And if he comes with a left, watch Dempsey's straight right. You know what he can put behind it.

[illegible]

Hard Blows Fail to Floor Dempsey

"I'm glad you asked me about that," replied Kearns. "Aside from his early fights Dempsey hasn't had to take many hard blows. He claims that the daffy punch was the one that Gunboat Smith landed on him. The [illegible] could sock in those days. He planted that right on Dempsey, [illegible] floor him. Carl Morris [illegible] hard and Morris was a [illegible]

"Bill Brennan? Well, throw out that fight. Even so, Brennan landed some good blows, but never had the champ in distress.

[illegible] jaw, you will see that boy blow up in a hurry.

Champion Two-fisted Fighter Now

"When I first got Dempsey he was [illegible]

[illegible] ALLEN'S FOOT-EASE [illegible]

A. SHUMAN & CO.

CLOTHES OF THE BEST QUALITY HAVE THE LOWEST ULTIMATE COST

and their price is in proportion to the skill, time and expense attending their manufacture.

The Superior quality of Shuman Clothes has never been questioned. Our Fabrics have no trace of cotton; tailored by skilled labor; only silk thread used in sewing.

New suits for men and young men are daily coming through our shops.

Prices $35 to $75

A. Shuman & Co. Boston Shuman Corner

THE · SERVICE · STORE

Store Hours 9 to 5:30 Daily

FLANNEL TROUSERS

Why not get the best? Burke makes a specialty of only that kind. Correct in style, personally selected fabrics by the Master Tailor.

Burke & Co. Merchant Tailors 23 School St. and at Harvard Sq.

BROWNS STRIVING TO PASS RED SOX IN FENWAY PARK BATTLE

PENNOCK OPPOSES SHOCKER

Pride of Gloucester and Fenway Park

Pitchers Have Had Plenty of Trouble Halting Ambitious Batters

By Nick Flatley

Stuffy McInnis of the Red Sox, premier first sacker in the American League, as he looks in action.

BRAVES BATTLE FOR VICTORY

Boston Players, Stung by Two Defeats in a Row, Go After Pirates

Pittsburgh, June 10—The fighting Braves, stung by two defeats in succession at the hands of the Pirates, were in a more fractious mood than ever when the last game of the present series began on Forbes Field today. There was fire in their eyes and, so they averred, base hits in their bats when it came to be tossed against them.

To halt the Pirate assault John Scott was selected by Fred Mitchell. The big fellow had not been in a game since his triumph over the Reds in the last Cincinnati fray, and was in fine form to go the distance in today's joust.

Too Much Cooper in Third Battle

The third battle was a case of too much Cooper, Gibson's pet southpaw [illegible] Herzog's [illegible] and [illegible] pestered [illegible] walking one pass and hitting one batsman. He was relieved by Miller Huggins [illegible] Cooper [illegible] Brooks [illegible] Cooper [illegible] Brooks [illegible] Cooper [illegible] Brooks

JOHNNY DUNDEE MADE 10 TO 8 FAVORITE OVER K. O. CHANEY

TITLE BOUT PRIZE FOR WINNER

Italian Admits He Expects to Be in Hard Battle, but Is Certain of Victory

By Jack Conway

Johnny Dundee has been made a 10 to 8 favorite for his ten-round battle with George Chaney, sensational lava king, which will be staged by the Faneuil A. C. at Mechanics Building tonight. The wise boys are of the opinion that Dundee's best-cut bursts of speed and fine ring generalship will enable him to gain the honors.

Chaney, however, has plenty of supporters who believe that his terrific punching power will make it possible for him to defeat Dundee who, with the exception of Tuck Tucker, has won his last eight bouts by knockouts. And he now intends to make it nine wins in a row by putting over the big smash tonight.

The nose-to-nose between these lightweight leaders was staged as an attraction at the ringside and as a result a record crowd will be on hand to witness the mill.

The match will decide whether Dundee or Chaney will get the next shot at Benny Leonard. Dundee has already engaged in a number of battles with the lightweight boss with credit to himself, Chaney is eager to get into a ring with the champion as he ventures that his own punching power would give him a chance to grab the title.

When Dundee arrived at the Hotel Vendome last night he was met by a delegation of his fellow townsmen, who had come to Boston to see the New Haven boy in action. The party was headed by Tom Baltimore, Dundee's manager, who expressed confidence that his protege would win.

"I'll stop Dundee sure," he said. "You know I am hitting very hard," he continued, "my last eight opponents have all passed out of the picture inside of the limit. All I ask is a referee who can count to ten, I'll do the rest."

Dundee arrived in Boston early today after having come over to this city on the night train from New York.

"Has any Chaney claims he is going to flatten me?" Dundee inquired, then started talking about Britt, Jackson, Leonard and some of the other lightweight stars he has met.

"Chaney," continued the great little Italian, "does all those

UNION HAT CO.'S

BIG DOWNTOWN DEPARTMENT STORE

GREAT BIG BARGAINS FRIDAY AND SATURDAY

$3.00 Large Size Traveling Bags . $1.98
$2.00 Men's Stylish Golf Caps . . . 85c
$1.50 Men's Soft Felt Pocket Hats . 79c
$4.00 Fine Porto Rican Straw Hats $2.85
$2.00 Summer Merino Underwear . 98c
$3.50 Latest Flat Brim Straw Hats $2.35
$10.00 Extra Fine Panama Hats . $6.48
$1.50 Buck Finish Driving Gloves . 95c
$6.00 Men's Fine Corduroy Pants $3.98
$18.00 Dressy Men's Raincoats . $12.98
$25.00 Extra Big Travel Trunks . $16.98
$4.00 Men's Extra Fine Soft Hats $2.85
$15.00 Leather Traveling Bags . . $9.98
$3.50 Leather Auto Gauntlet Gloves $1.98
$7.50 Fast Color Blue Serge Pants $4.98
$4.50 Extra Strong Work Shoes . $2.85
$1.50 Men's Heavy Strong Overalls . 85c
$2.00 Men's Stylish Golf Caps . . 85c
$3.00 Regulation Army Soft Hats . $1.85
$3.50 Men's Stylish Soft Hats . . $2.35

More Bargains, Big Sizes $1.50 Light Underwear, 86c; Strong Made $1.00 Work Shirts, 59c; Men's $3.00 Work Pants, $1.98; Big $6.00 Suit Cases, $3.98; Men's $1.25 Union Suits, 79c; Fine $6.00 Panama Hats, $2.98; Dressy $2.00 Straw Hats, 95c; Men's $2.00 Oilskin Pants, 98c; Men's $1.00 Oilskin Hats, 59c; Boys' $9.50 Suits, $4.98, and tons of other bargains in every department for this sale.

UNION HAT CO.

139 Hanover Street

DON'T FORGET THE NUMBER

The 'Boob' Who Lives in Big Mansion on the Hill

By JACK CONWAY

We print the following extract from a letter we received in our mail today:

"You said a whole lot when you defined a 'boob' as a person who usually differs from his fellows and then backs his convictions with real money and wins. I am a 'boob.' I live in a mansion on a hill in a very well-known town near Boston. I have made my fortune by holding opinions different from most people. And I have never hesitated to back my views with money. Of course, there are a lot of people who call me a 'lucky boob,' but I am satisfied.

"There are a lot of 'wise guys' in my town. But they live in ordinary houses, have few of the luxuries of life and hardly know where they are going to get money with which to buy next Winter's coal. But very naturally they can give me five thousand dollars any day it's worth while from the floaters of an international loan to the reason why the town beauty wears a red hat.

"I close my case contended I have shown cause why I am a 'boob.'

AS A 'BOOB,' I LIKE CARPENTIER. Of course the 'wise guys' will differ with me. But I have made my money differing with these gentlemen, and so a mhappy."

Lightweights are going to stop me. And to date Willie Jackson is the only fellow who has been able to perform this task. I expect Chaney will give me a thrilling battle, but I will beat him. Yes, Johnny Dundee will be the one who will do the deliberating when the final blow has been delivered."

There will be three preliminary bouts which assure the fans of plenty of excitement.

Johnny McGann, who is in charge of the Faneuil Club's affairs at No. 39 Court street, announces a ringside sale. He stated today however that there are still plenty of choice seats to be had.

AFTERNOON BOUTS AT EBBETS FIELD

New York, June 10. The local league and Boston Nationals will engage in a double-header tomorrow afternoon at Ebbets field in what should be one of the best games of baseball in the city this season. The Giants and Robins will be fighting for first place in the National league race and the game promises to be one of the closest contests of the season.

BACK BAY NINE IS AFTER LAURELS

K. of C. Outfit Battles Tanners Cut Sole Team in Saturday Game

Paul D. Everett, manager of the Back Bay Knights baseball team, has arranged his first home game with Tanners Cut Sole team at the Wanask Grounds, the former home of the Boston Braves, for tomorrow afternoon at 2 o'clock.

The Knights are [illegible] and expect to have a strong team to defeat the Tanners. Manager Kenney of Lawrence A. C. League-on-Tread fame, Tom Duffy of Medford-on-Tread, The Ramsdens of Dorchester, a [illegible] Tuffs team covering short, Bradshaw pitcher for Holy Cross last year and later with Clark Griffith's Senators.

Tanners Cut Sole also show a good team in the field, with Jean Dee behind the bat, George Goden on first base, Cassie Reed formerly with Lynn, New England League star, O'Leary of the Texaco team of league fame.

On Saturday, the 18th the Knights play the strong Brenhan shoe team at the Wanask Saturday, July 2 the Knights meet strong Franklin park on the Wanask grounds having met as well a lesser [illegible] the balance of the season.

Carpentier Nearly Ready for Big Bout Right Now

By PAT ROBINSON

Manhasset, L. I., June 10.—The Scribes and Pharisees found the going smooth at Camp Carpentier. Francois Descamps, astute manager of the French hope, appeared in shirt sleeves, wearing a sport cap and his best smile of the training season. It may have been the weather or an especially good dinner, but whatever the cause the dapper manager condescended to come down to the barbed wire entanglements, bringing Georges and an interpreter with him for a talk with the writers.

Manager Francois opened verbal hostilities with the announcement that Georges had attained the greatest weight of his career—17—in his imported pink silk underwear.

[illegible] Georges [illegible] Carpentier [illegible] Georges at [illegible] We [illegible] Georges [illegible] 172 and 173 for [illegible]

Georges did appear to be in the pink of condition when he strode down the aisle of the fence to greet the [illegible] Georges looked lean and fit and [illegible] to be [illegible] and [illegible] strangers.

"Look, look at him," exclaimed the courtly Francois. "Hasn't he got the bon appearance?"

Pierre Maleti, brother of Ignace Maleti, [illegible] and [illegible] Georges [illegible]

It was said that Georges has changed his mess hours to [illegible] and that he had forgotten [illegible] breakfast of [illegible] coffee [illegible] Ham and eggs [illegible] Georges did eat jam and there was [illegible]

In fact, there is none to say anything contrary to what Manager Descamps says Georges is doing is secret, but it is certain that he has not attained such splendid condition without work, and lots of it.

Georges did no boxing. He went into the gym for a few minutes' lag punching. His bag punching does not compare with Dempsey's nor even that of many an Amer can amateur.

When he hopped into the open ring for some slow shadow boxing he re-

[illegible] sealed a back and chest turning [illegible] weight red from the sun. He followed the shadows [illegible] setting a [illegible] pace [illegible] for [illegible] and [illegible] for [illegible] for [illegible] for

JACK DEMPSEY PRAISES WORK OF TRAINER TEDDY HAYES

YOUNG BUT WISE, SAYS CHAMP

With Jack Kearns, Hayes Works to Get Title Holder in Best Shape Ever

By Jack Dempsey,

Heavyweight Champion of the World
Copyright, 192[illegible], by King Feature News Service.

Atlantic City, N. J., June 10.—It's peculiar that some persons insist that I'm coming for this fight without a trainer. The real fact is that I have as a[illegible] trainer for one of the best men of his kind and for [illegible] in the matter of [illegible] [illegible]

* * *

He was a fighter himself a dozen years ago. Then he became trainer for [illegible] Christie, and [illegible] always has said that it was the handling of Teddy which kept him in such tip top shape. Teddy was trainer for Jack Dillon, when Jack was at his superlative best; he trained Ritchie Mitchell and a host of other fighters.

* * *

[illegible] greater testimonial [illegible]

* * *

Under the dual handling of Teddy Hayes and Kearns, I'm going into the battle on July 2 in the best physical condition of my career. They've held me back when I wanted to tear loose, and they are timing my conditioning in such a way that I'll be at the absolute top of my form on July 2.

[illegible]

SAILORS SHUT OUT WORLD WAR VETS

[illegible] North Dakota [illegible] pounded [illegible]

Dempsey Punch Would Have Beaten Them All, Tad Thinks

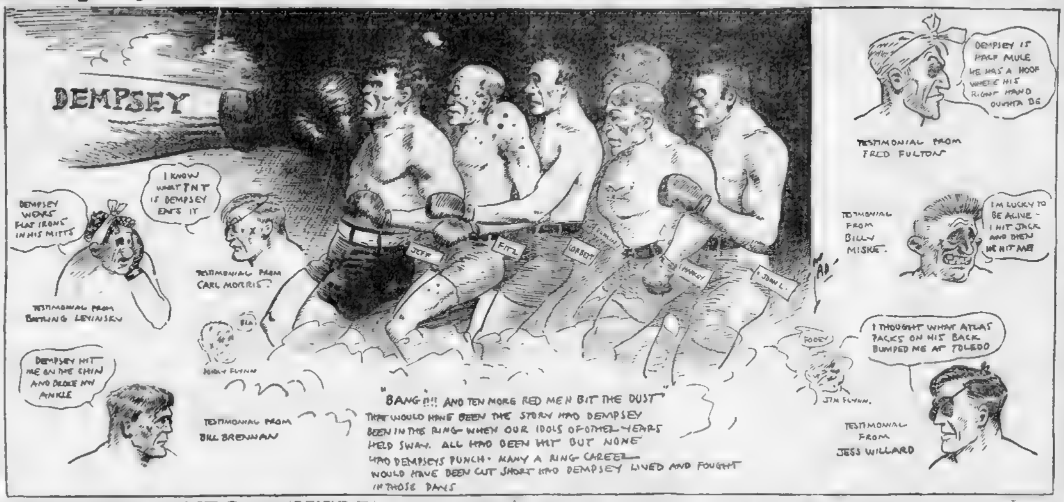

CYCLE STARS IN 35-MILE RACE

Chapman, Wiley, Madonna and Bedell Face Starter at Revere Tomorrow

Three of the leading riders in America, [illegible] George Chapman, [illegible] Vincent Madonna, with [illegible] the veteran pedaler [illegible] Van Riper in the [illegible] paced race at [illegible] Revere [illegible] track tomorrow.

Manager [illegible] decided to [illegible] perform[illegible] so creditably Wednesday night. There is [illegible] Chapman [illegible] the race [illegible] is regarded as an [illegible] he nevertheless [illegible] one of those riders who bear watching all the time.

Fardig and Drobach in Pursuit Race

A week ago Madonna broke the record for twenty-five miles at the [illegible] He is at the top of his [illegible] is pedaling [illegible] form. [illegible] recovered from his [illegible] and should be at his best [illegible]

The [illegible] pursuit race brings together [illegible] Fardig and Frank Drobach [illegible] against the [illegible] brothers, Lou and Jess, on [illegible]

[illegible] Frank Cavanagh will be on [illegible] professional races. [illegible] escaped injury [illegible] last Wednesday night [illegible] powerful [illegible] tomorrow night in quest of [illegible] the Ruth-[illegible] War of the bike game.

Old-Timers Vote Dempsey Most Powerful Hitter

By TAD

Their opinion is that Jack Dempsey is the hardest-hitting heavyweight that ever dug his shoes into a rosin box.

Who are they? Why THEY are a bunch of old timers who were lifting their lips over some demi-tasses in a French restaurant last night.

They talked of fighters from the days of Paddy Ryan up. They talked of Sullivan. He was a great hitter, yes, but then he never dropped [illegible] man dead in his tracks with a punch or two. The great John L. beat his men up and finally stopped them, but he was no Dempsey. Could he stand Dempsey's mighty sock with either left or right? The answer was no.

There was Corbett, a good hitter but not a great one. Fitzsimmons was noted for his punch, yet he was badly beaten in most of his fights. Maher had him on the ropes, the bell saving him. Corbett had him down in Carson City; Choynski had him down in Boston. Ruhlin had him groggy and glassy-eyed at Madison Square Garden; Jeff knocked him stiff. He was easy to hit. Would he be able to trade punches with Dempsey?

No sir. In his second battle with Jeff the great Fitz closed both of Jeff's eyes and busted his mouth, but was unable to drop him.

Do you think that Jeff would have been able to stand up after Dempsey hit him that often? Once again, no.

Sharkey Last 25 Rounds? No!

Sharkey was quite a socker, but he was a target for his opponents. Would the sturdy sailor have battled twenty-five rounds with Dempsey and stood the gaff the way he did against Jeff?

Not on your life. Jeff didn't have the power behind his punches that Dempsey has.

Could Peter Maher trade punches with the champion? He could not. Peter was a terrific hitter, but he was also copped himself quite often. Any heavyweight who could trade socks would be soft for this Dempsey person. We've never had a titleholder who disposed of opponents like Dempsey has.

Dempsey didn't pick soft ones. He took EVERY ONE THERE WAS. He didn't overlook a contender.

Look over the list. They are all knockouts.

He started with "Motorman" Miller, who beat Jess Willard in four rounds on the coast.

Motorman Miller, K.O. one round
Pueblo Jim Flynn, K.O. one round
Porky Flynn, K.O. one round
Battling Levinsky, K.O. three rounds
Fred Fulton, K.O. one round
Carl Morris, K.O. one round
Gunboat Smith, K.O. two rounds.
Jess Willard, K.O. three rounds
Bill Brennan, K.O. six rounds
Billy Miske, K.O. three rounds
AND THEY WERE ALL GOOD UNTIL DEMPSEY HIT THEM

Canada Cal's Cheerful Chirps

One half the world doesn'5t know why the other half lives.

Considering the scantiness of their attire, some of the movie actresses we see on the screen ought to be behind it.

The wife who goes through her man's clothes for money believes that every pocket has a silver lining.

"I suppose you've seen the funny picture of a fellow in the middle of a stream on a raft driving a nail in one of the planks while an intoxicated individual on the shore shouts out derisively:

"Look at the darn fool trying to nail his raft to the river."

"Yes, but that isn't so ridiculous as it seems. A friend of mine who does some yacht sailing was out tacking down the bay this morning."

"It is not good for man to live alone," so he calls in his cronies for a game when his wife goes away on a vacation.

"Marrying is a disease," says J. W. Murray. Yes, but the man doesn't really begin to "catch it" until after he's got.

BLONDE LADY IN DARK PLOT

French Weekly Paper Discovers Sinister Attempt to Defeat Georges

Paris, June 10.—[illegible] Cherchez la femme. [illegible]

The Carnet de la Semaine, a French weekly [illegible] reveals that a beautiful [illegible] young American [illegible] Georges Carpentier [illegible] asset [illegible] and [illegible] powerful [illegible] upon the French boxer [illegible] manager [illegible] has become greatly [illegible]

Fearing [illegible] Georges [illegible] Descamps [illegible] hired detectives [illegible] woman. They found [illegible] at the address she gave [illegible] And they found more [illegible]

"They found that she is a relative of Jack Dempsey!"

Le Carnet adds [illegible] Carpentier [illegible] company the boxer to America.

BOSTON COLLEGE BEATS SYRACUSE

Captain Jim Fitzpatrick of Boston College allowed but five [illegible] and struck out five Syracuse batsmen in the game at [illegible] Consequently the Maroon and [illegible] ball team was enabled to register a 2-to-1 victory. The heavy artillery of the Boston team, which had been in evidence in the three contests previous to the Syracuse [illegible] was [illegible] tered off [illegible] of the visitors [illegible] was backed up [illegible] field.

GAMES WANTED

Pere Marquette Council, K. of C. [illegible] East Dedham, or call Dedham [illegible]

SIGN CLINTON TO BOX SCHOELL

Former Is Anxious to Reverse Verdict Obtained by Buffalo Boy Last Winter

[illegible] New England [illegible] of Buffalo in the [illegible] at the Armory A. A. show at Mechanics Building next Tuesday night. When these men met in [illegible] Schoell [illegible]

[illegible] Ted Jamieson [illegible] while [illegible] will find Frank [illegible] O'Brien, Jack [illegible] Hennessey [illegible]

Maynard Wins

[illegible] Maynard [illegible] bingles. Williams at shortstop starred in the field.

Landis Tells Groh to Stay with Reds

Heinie Groh has been conditionally reinstated by Baseball Commissioner Landis. The little third sacker will be allowed to play baseball once more, provided he plays with the Cincinnati Reds and with no other team. It had been generally assumed that Groh was to be traded to the Giants and that he had signed a contract with the Cincinnati club with that understanding.

CHAPMAN WINS WORCESTER RACE

Worcester, June 10.—George Chapman, the American champion, easily defeated Jules Miguel of France and Charles Verkeyn of Belgium in the 30-mile motor paced feature race at the New Worcester County Coliseum.

not a dry Smoke

ENGLISH OVALS CIGARETTES
made by Philip Morris
20 for 25¢

BICYCLES —ON— CREDIT
$1.00 a Week $1.00 a Week
Ride a Wheel While You Are Paying for It.
AMERICAN SUPPLY CO., Inc.
801-803 Washington St.
Open Mon. and Sat. Eves.

FLANNEL TROUSERS
We have a reputation for the best, none so good as Burke's—correctly styled from exclusive fabrics.
Burke & Co. Merchant Tailors
23 School St.
and at Harvard Sq.

C. G. MAGUIRE
OPEN WEDNESDAY AND SATURDAY EVENINGS
HIGH-CLASS TAILORING 20 CORNHILL
IRISH Tweeds and Homespuns
Bought on low market 6 months ago
SUITS TO ORDER $35
I take special pride in tailoring these beautiful Irish fabrics. They say that there is no sentiment in business, but I am full of sentiment when it comes to making up these Irish tweeds. Made by people battling bravely for their freedom. May they soon win.
C. G. MAGUIRE

VORENBERG'S
Extraordinary Sale
Most Popular of the Season Are
BLUE SERGE SUITS
FOR MEN AND YOUNG MEN
$24.50

An Extraordinary Sale because the price is so attractive, the quality so fine and the material pure all wool, indigo blue and fast color. Such an offer establishes Vorenberg's supreme and foremost value giving. Single and double-breasted models; regulars, slender and stout sizes.

All Finer Grade Blue Serge Suits Up to $45

We certainly meet the popular demand with unlimited assortment of Pencil Stripes, Herringbones, Club Checks and the novelty things that are worn this season. It will certainly do your heart good—we know it's pleasing to us to offer such suits at from .... $20 to $45

Men's $1.50 Nainsook UNION SUITS 89c

THE BIG STORE—AN ENTIRE BLOCK
VORENBERG'S
WASHINGTON, HANOVER AND ELM STS.

Men's 50c Silk Lisle HOSE All Colors 19c

Largest Evening Circulation in New England

This Day in Our History—June 10, 1921

THIS is the anniversary of the completion, in 1875, of a direct cable between New York and Ireland. It was due to the untiring efforts of Cyrus W. Field that this great feat was made a commercial success.

Magazine Page

Where Labor Works Cheaply

THE laboring classes of Seville live principally on vegetables, with occasionally bread and a little dried fish. The average remuneration of bank clerks is $3.12 a week, even at the present rate of so-called high wages in Spain.

Robert W. Chambers'

Famous Story

THE STREETS OF ASCALON

Illustrated by

Charles Dana Gibson

A Delightful Romance in Which a Beautiful Girl, After an Unfortunate Marriage, Makes a Great Sacrifice for the Gifted Young Man She Loves

A Spirited and Swiftly Moving Romance of Hearts and High Society, by the Greatest Living Master of Fiction

By Robert W. Chambers,
Whose Novels Have Won Him International Fame.

Drawn by Charles Dana Gibson

There Is a Wild Flurry at the Masked Ball When the Men Catch Sight of a Dancer Who Later Proves to Be Strelsa Leeds

WHAT HAS HAPPENED

Rick Quarren, a talented young man, lives in bachelor quarters with friends, all fine fellows. The house is known as the Irish Legation. When the story opens Quarren's friends are discussing the return of one of his chicks. They assert that society has got a hold on him, and is making a nobody out of him. Westguard who has accepted the check, calls Quarren's attention to it. The latter takes it light-heartedly, saying that he forgot to make a deposit. Mrs. Wycherly, a cousin of Westguard's, brings Strelsa Leeds, a fascinating young widow of scarcely twenty, to call. The men all fall in love with her. Quarren is taking a nap and does not see her. Mrs Wycherly laughingly says he'll be sorry when the three other tenants describe Strelsa's charms to him. When the ladies go the men discuss Strelsa's worthless late husband, and pay a tribute to her forbearance. Molly Wycherly gives a masque ball at which Westguard warns Quarren about his business matters

"FLAPPER," observed a painted and powdered clown whose voice betrayed him as O'Hara, "this town is overstocked with fudge-red broilers. They're always playin' about under foot, spoilin' your huntin'; and if you touch 'em they hi-yi no end."

"I suppose you're looking for Mrs. Leeds," said Westguard, smiling.

"I fancy every man here is doin' the same thing," replied the clown. "What's her costume? Do you know, Irenaides?"

"I wouldn't tell you if I did," said Westguard frankly.

The Harlequin shrugged.

"This world," he remarked, "is principally encumbered with women, and naturally a man supposes the choice is unlimited. But as you live to drift from girl to girl you'll discover that there are just two kinds; the kind you can kiss and the kind you can't. So finally you marry the latter. Does Mrs. Leeds flirt?"

"Will a fish swim?" rejoined the clown. "You bet she will flirt. Haven't you met her?"

"I? No," said the Harlequin carelessly. Which secretly amused both Westguard and O'Hara, for it had been whispered about that the new beauty not only had taken no pains to meet Quarren, but had pointedly ignored an opportunity when the choice lay with her, remarking that dancing men were one of the social necessities which everybody took for granted—like flowers and champagne. And the comment had been carried straight to Quarren, who had laughed at the time—and had never forgotten it, nor the apparently causeless contempt that had evidently inspired it.

Gazed About.

The clown brandished his bunch of toy balloons, and gazed about him:

"Anybody who likes can go and tell Mrs. Leeds that I'm her declared suitor. I don't care who knows it. I'm foolish about her She's different from any woman I ever saw, and if I don't find her pretty soon I'll smash every balloon over your head, Ricky."

The Harlequin laughed. "Woman," he said, "are cut out in various and amusing patterns like animal crackers, but the fundamental pastry cook is seasoned it."

"That's a sickly and degenerate sentiment," observed Westguard reprovingly.

"You might say that about the unfledged," added O'Hara—"like those kittenish bacchantes. Winifred Miller and the youngest Vernon girl were two of those flappers, I think. But there's no real jollity among the satiated," he added despondently. "A mask, a hungry stomach and empty pockets are the proper ingredients for gaiety—take it from me, Karl." And he wandered off, beating everybody with his bunch of toy balloons.

Quarren leaped to the seat of a chair and squatted there, drawing his shimmering legs up under him like a great jewelled spider.

"Bet you ten that the voluminous domino yonder envelops my aunt, Mrs Sprowl" whispered Westguard

"You're betting on a certainty and a fat ankle"

"Sure. I've seen her ankles going upstairs too often. . . . What the devil is the old lady wearing under that domino?"

See Her Later

"Wait till you see her later," said Quarren, delightedly. "She has come as Brunhilda."

"I don't want to see three hundred pounds of relative as Brunhilda," growled Westguard

"You will see mine, she's given her photograph to a Herald man"

What did you let her do it for?" demanded Westguard wrathfully.

"Could I help it?"

"You could have stopped her. She thinks your opinion is the last leap in fashionable art problems"

"There are some things you can't tell a woman," said Quarren. "One of 'em concerns her weight"

"Are you afraid of Mrs. Sprowl?"

The Harlequin laughed:

"Where would I be if I incurred your aunt's displeasure, dear friend?"

"Out of the monkey house for good, I suppose," admitted Westguard. "Lord, Ricky, what fool you have had to swallow for the sake of staying put among these people!"

"I can't let several years of humiliation go for nothing. I've earned whatever place I have. And I mean to keep it" he said.

Westguard turned on him half angrily, hesitated, then remained silent. What was the use? If Quarren had not been guilty of a guilty fawning, toadying, currying favor, he had certainly permitted himself to be rudely used He had learned very thoroughly his art in the school of the courtier —learned how and when to be blind, silent, deaf, how to offer, how to yield, when and how to demand and exact. Which, to Westguard, meant the prostitution of intelligence. And he loathed the game like a man who is free to play it if he cares to. Of those who are damned participation, few really hate it.

Nothing More

But he said nothing more; and the Harlequin, indolently stretching his glittering limbs, dropped a light hand on Westguard's outraged shoulder:

"Don't be forever spoiling things for me, Karl. I really do enjoy the game as it lies"

"It does lie—that is the trouble, Pite"

"I can't afford to criticise it . . . Listen! I'm a mediocre man I'd never count among real men. I count in the set which I amuse and which accepts me. Let me enjoy it, can't you?"

An aged dandy, masked, painted, wizened, and dressed like Henri II., tottered by with a young girl on his arm, his shrill, falsetto giggle piercing the racket around them

"Do you wish to live to be like that?" asked Westguard sharply.

"Oh, I'll die long before that," said Quarren cheerfully and leaned lightly to his feet. "I shall now accomplish a little dancing," he said, pointing with a sword at the coming throng. "A woman who resembles her husband. . . . Mr. Barches! Those dancers are going it! Come on, Karl. Leave us foot it!"

Many maskers were throwing confetti now; multi-tinted serpents shot out across the glamorous gulf; bunches of roses flung high, rising in swift arcs of flight, crossed and recrossed. All along the edges of the dance, like froth and autumn leaves cast up from a whirlpool, dirty feminine derelicts and gorgeous masculine escorts were flung to mill out of the maelstrom and left stranded or drifting breathless among the eddies arising in toward the supper-room.

Suddenly, as the Harlequin bent forward to plunge into the crush, the very centre of the whirlpool parted and out of it floated a fluttering, jingling dazzling figure all go-demoded here armed and bare of throat and shoulders, gauntleted, gem-crowned to ankle, clad in her sleeveless tabard was gowned of gold, and her mask was gold; her hair and her jewelled shoes and the gemmed fillet that bound her locks, and her thick hair rippling against her cheek and the flash of precious metal.

Besieged by Adorers

Jingling, fluttering, gems flashing, masked and bare, the Byzantine dancer besieged by adorers deftly evaded their pressing gallantries, evaded the Harlequin too with laughing mockery, skilfully disengaging herself from the throng of admirers stumbling around her, enmeshed and buffeted on every side.

After her as a flash sped Harlequin, for an instant lost ahead of his quarry, then pausing at the edge of the dance floor, seeing her emerge at the green and shadowy entrance of the long arcade of flowers and trees, saw her pause and look at her and vanish between their very eyes.

Then, annoyed distracted by hunting for her New York friend Major, Indian Army and Strelsa Leeds, then recognizing gave up the quest and decided to look for Strelsa Leeds, for all women are ideal under the mysterious influence of the mask. A few unconscious dangerous remarks to Quarren a moment and her fan

Then her feet did her now! laughter, a grasp at Quarren's sleeve, and she was a rag about meeting a mere Harlequin. It refresh-

ing to see you so thoroughly snubbed once in a while." And she danced gaily away, arms akimbo, her garlanded crook over her shoulder; and her taunting laughter floated back to him where he stood irresolute, wondering how the golden dancer could have so completely vanished.

He Recollected

Suddenly he recollected going over the house before its completion with Jim Wycherly, who had been his own architect, and the memory of a certain peculiarity in the construction of the ball-room flashed into his mind The only possible explanation for her disappearance was that somebody had pointed out to her the low door behind the third pr and she was now in the gilded swallow's-nest aloft

It was a whim of Wycherly—this concealed stairway—he called it; perfectly unwarranted putting the living tapestry of Semele to a hand on the heavy door, gently pushing pressing the heart of one carved rose after another, until with a click a tiny door swung inward, revealing a narrow spiral of stairs, lighted roolly by elaborately

He stepped inside closed the door and listened then mounted noiselessly. He was not to caught the aroma of a cigarette and a second later, he stepped out into a tiny tapestried bower, completely secluded

The golden dancer, who evidently had been gazing down on the carnival scene below from behind the lattice, whirled around to confront him in a little flurry of cigarette smoke.

For a moment they faced each other there.

"How did you know where to find me, Harlequin?"

"If I had need if I hadn't found you I'd look for you just the same"

"That is no answer! Answer me"

"Why did you flee?" he asked "Answer that first"

She glanced at her cigarette and shrugged her shoulders

"You see why I fled, don't you? Now answer me"

The Harlequin presented the bit of the second he was not with a look of

"You see why I fled after you," he said, "don't you?"

(Copyright by Robert W. Chambers)
Published by arrangement with International Features Service Inc.

To Be Continued Tomorrow.

Her Own Way

By Virginia Terhune Van de Water

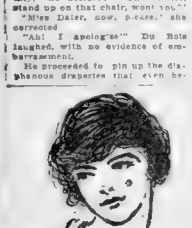

ONE LITTLE BLEMISH
Will Mar Your Beauty

No matter how perfect the features or how prettily gowned, if your complexion is marred by a pimple or other blemish, you cannot possess complete beauty.

Little facial blemishes can be easily removed by the use of Black and White Beauty Bleach.

The delightful flesh-tinted cream forms an invisible coating which will clear the skin of tan, freckles, pimples, brown veins, liver spots and sallow complexion.

Black and White Soap should be used in connection with Beauty Bleach. It is a pure soap with a delightful aid in keeping the skin clear, soft and youthful.

Black and White Beauty Bleach can be found at any druggist's department store; Bleach 50c, the package. Soap 25c the cake. Send 10c for trial size samples of Black and White Face Powder and Rouge. Write upon your request to Black and White Chemical Co., Memphis, Tenn.

Tale of a Young Girl's Struggle in New York

fore his alterations. were easily six or seven inches above the wearer's ankles. Now, however, he adjusted the skirt so that it came just above the knees.

"That's lots better," Molly agreed, turning down from the chair on which she had been standing and kicking out to prove that she had truly turned. "Ready, Ruth to be married."

The poet interposed timidly

"I brought my banjo along—if you would like to listen to the music for an accompaniment"

His suggestion was hailed with acclamation and he added:

"I saw you bringing the thing in. I myself, connected, 'and then I forgot all about it. You and Ruth have practiced together, haven't you

"Sure," Sidney Lake replied "We used to sing in the same church choir. Somehow I am going to have some of my verses set to music for Ruth to sing."

"That's fine!" Andreas urged "We are waiting to see Miss Dater dance."

Miss Dater flashed a glance at the good looking poet. It was evident that she admired him

The Canary.

But Andreas was not looking at Miss Dater. He was studying the expression on the face of the little country girl as she watched and listened. She reminded him of a canary suddenly set at liberty among a flock of birds who have never been caged.

"What," he questioned

"What," she rejoined, puzzled as to what he query implied

"How do you like it," he asked softly.

It was in this interrogated him

"Yes I do," and all the love

FRECKLE-FACE

Sun and Wind Bring Out Ugly Spots. How to Remove Easily.

Here's a chance. Miss Freckle-face tells a remedy for freckles which a number of a reliable concern had it without cost to try. Simply get an ounce of Othine—double strength—from any druggist and apply a few applications should show how even the worst freckles begin to disappear, while the lighter ones vanish entirely. It should be remembered that only the double strength Othine is sold under guarantee of money back if it fails to remove freckles. Advt

"Oh!" she breathed a long sigh of pleasure. "It is all new and exciting—and I think—I think—that I love you."

She faced that for an instant a shadow of regret crossed his face. Then he smiled and what forget a about what might have been and the call one of her own imagination.

"The party" lasted long past midnight. It was after 11:30 when the bridegroom got over into the dining room where Miss Dater was waiting for the toast. Helen Lee stood

Miss Dater went into the kitchen to the toast, Helen following.

"Let me help you," the girl said I couldn't make up her mind "No I don't want any one to do it. I'm used to it and you are a guest. Mother and Ruth have practiced together. I'm going to have some of my verses set to music for Ruth to sing." Andreas urged "We are waiting to see Miss Dater dance."

Miss Dater flashed a glance at the good looking poet. It was evident that she admired him

The Canary.

But Andreas was not looking at Miss Dater. He was studying the expression on the face of the little country girl as she watched and listened. She reminded him of a canary suddenly set at liberty among a flock of birds who have never been caged.

"What," he questioned

"What," she rejoined, puzzled as to what he query implied

"How do you like it," he asked softly.

It was in this interrogated him

"Yes I do," and all the love

Her Suspicion

When Luther Willard came out of the house at the end of a few hours, Elizabeth made a suggestion.

"Now, suppose you go into the dining room and get the alcohol lamp for the coffee urn. Luther says I will be in the toast and coffee department."

He agreed to the other proposition with a nod, but the waitress wished to be alone with Luther.

But Luther as Luther read the case only urged Elizabeth proposed that he should go to find and remained the operation.

"But let him cook the stuff too long," warned Elizabeth as she started out with the urn. "I'm not going to have any one forget about the rabbit"

But he did not forget about it and when Luther was called to join the bridal party he took off the coffee urn from the stove and left it standing on the table by

Copyright, 1921, Star Company
To Be Continued

Achievement

One dollar will be paid for each letter printed.

I believe that the high grade watch or barometer gave me now it today, can walk to-day's station. Every part of it goes into it as a state to-day. I smiled and what forget a about what might have been and the call one of her own imagination.

[illegible] I earned my first dollar when a very small girl by picking blueberries on my grandfather's farm As he paid only three cents a quart for picking the berries, it took many small fingers so time to earn a whole dollar, but I can say, truly how very proud and happy I felt when I had that first dollar safely in my possession. I M C

Read your favorite quotation of not more than 100 words, giving name of author, to Magazine Editor, Boston American, 58 Summer street, Boston, Mass.

Quotation

One dollar will be paid for each letter printed.

My favorite quotation is James Russell Lowell's

"A man is impossible unless it pervades the air around him. The chief test of a man's worth and unrest now exists in it because the government is now not powers of attorney and law day when they talk of a man, just as PATRICK HENRY

Ward No 9, Parker H. Holmes Roxbury.

Let us hear how you earned your first dollar in a not more than 100-word letter to Magazine Editor, Boston American, 58 Summer street, Boston, Mass.

What Baby Said

One dollar will be paid for each favorite quotation printed.

A boy [illegible] Boston [illegible] Sunday [illegible] Boston [illegible] guests [illegible]

[illegible] [illegible] [illegible]

BOSTON COOK AMERICAN BOOK

Chocolate Cake

One cup sugar, ½ cup butter, ½ cup milk, 2 eggs, 2 cups flour (scant), 1 teaspoonful soda sifted in flour, 1 teaspoonful vanilla, pinch of salt. Cream the butter, add the sugar, then the eggs well beaten, milk and flour gradually. Melt 3 squares of chocolate in pan on back of stove or over hot water, add 2 tablespoons sugar, ½ cup milk and stir well while cooking, then beat in 1 egg. Cool this mixture and add to cake butter. Bake in a moderate oven about ½ hour. This is delicious chocolate cake.

MARGARET CARR, 53 Fernwood Road, Boston.

Dressing for Baked Fish

One cup cracker crumbs, 1 teaspoon chopped parsley, 1 egg, ¼ teaspoon pepper, 1 teaspoon chopped pickle, 1 teaspoon finely chopped onions, ¼ teaspoon salt, 2 tablespoons melted butter. Mix all together and add enough boiling water to bind the crumbs together.

MISS FLORENCE L. SMITH, 186 South Street, Providence, R. I.

One dollar will be paid for each recipe printed. Cut them out from day to day and you will have a really practical cook book.

The Wild Goose

By Gouverneur Morris

This romance has been made into a stirring motion picture by Cosmopolitan Productions under the masterly direction of Albert Capellani.

Story Up to Date

*Francis Hamner, on a distant and [illegible] dance some special [illegible] [illegible] [illegible]

THE THIMBLE THEATRE

Registered U. S. Patent Office.

Now Showing—"Look Before You Leap."
To-morrow—"In the Nick of Time."

THEN THE FUN BEGAN

Registered U. S. Patent Office.

THE GENERAL

Registered U. S. Patent Office.

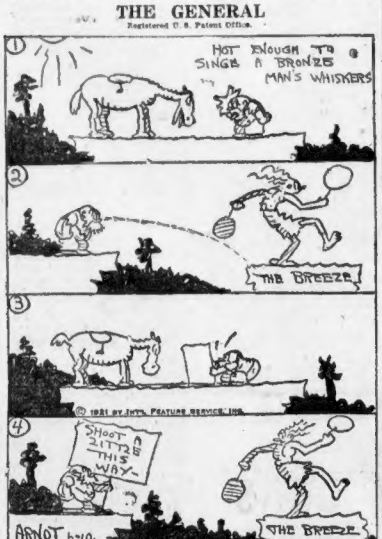

Kabibble Kabaret

DEAR MR. KABIBBLE:
WHAT SHALL I DO— THOUGH WE'VE BEEN MARRIED TWENTY YEARS, MY HUSBAND IS BEGINNING TO KICK ABOUT THE FOOD HERE LATELY. WHERE HAS HE BEEN FOR 19 YEARS OR SO— IN JAIL!

BRINGING UP FATHER

Registered U. S. Patent Office.

DAILY IN THE BOSTON AMERICAN AND IN COLORS IN THE BOSTON SUNDAY ADVERTISER

By Geo. McManus

M-M-MR. J-J-J-J-IGGS-I WAN-WAN-WANNA T-TU-TU TALK-
I SHOULD SAY YOU DO!
A-A-A-BU-BUT ABOUT GOING T-T-TO WORK-
BY GOLLY-YOU ARE WORKIN' NOW!
W-W-WHAT'S WO-WO-WOULD YO-YO-YOU-N
SAY-DID YOU EVER GO TO A DOCTOR FOR STUDDERIN'?
NO-I-I-I-PICK IT UP MYSELF!
© 1921 BY INT'L FEATURE SERVICE, INC.

Ebb Tide—

POLLY AND HER PALS

Registered U. S. Patent Office.

THE HOTEL CLERK ASKED ME TO HAND YOU THIS, PA!
YEAH?
HEAVENS! HOW SUPERB!
AIN'T THE WAVES LOVELY, PAW!
UM! YAS, JESS LIKE ME, DERN IT!
Copyright, 1921, Newspaper Feature Service, Inc., Great Britain rights reserved
WE BOTH ARRIVES AT THE SHORE IN SWELL STYLE AN' GOES BACK BUSTED!
GEO. SERRET 6-10

Some Can and Some Can't

JERRY ON THE JOB

Registered U. S. Patent Office.

DAGGUMIT-DOC RANSLEY PUT ME ON A DIET— I CAN'T EAT ANY MEAT, FISH, EGGS, SPUDS, ONIONS, PARSNIPS, SPINACH, OR TURNIPS— AND I'M NOT ALLOWED TO DRINK ANY LIQUIDS.
STUFF
WELL-I TOLD HIM TO ACCEPT MY SINCERE SYMPATHIES— I CAN'T DO NO MORE THAN THAT.
BLUE STREAK!
D-D-D-D DA
GETTIN' VIOLENT.
GOSHDARNIT!! I GOTTA EAT! NO LIVING THING CAN LIVE WITHOUT EATING SOMETHING!!
WHAT ABOUT A MOTH— IT DON'T EAT NOTHIN BUT HOLES.
© 1921 BY INT'L FEATURE SERVICE, INC.

That Makes Abie a Good Judge

ABIE THE AGENT

Registered U. S. Patent Office.

ABE, DARLING, YOU HAVEN'T BEEN IN MY FATHER'S STORE IN A LONG TIME— WHY DON'T YOU DROP IN FOR A MINUTE!
YEH, REBA— WHEN I PASS THERE TODAY, I'LL DROP IN!
YOU CAME IN JUST IN TIME, ABE. THIS GENTLEMAN IS TRYING TO SELL ME THIS RING— WHAT DO YOU THINK OF IT?
I JUST BEEN NOTICING IT— IT'S POSITIVELY A WONDERFUL RING.
I WONDER WHY HER FATHER GAVE ME SUCH A ROTTEN LOOK WHEN I SAID THAT?— I'LL FIND OUT AT THE HOUSE, WHEN I CALL TONIGHT!
WHEN I SHOWED YOU THE RING TODAY, WHY DID YOU PRAISE IT? BESIDES, HOW DO YOU KNOW IT'S A WONDERFUL RING.
I USED TO BE IN THE "FAKE" JEWELRY BUSINESS— I OUGHT TO KNOW WHEN A THING IS GOOD

Only "It's Spelled Differently

KRAZY KAT

Registered U. S. Patent Office.

Anyway, Skinny Saw a Rope

US BOYS

Registered U. S. Patent Office.

JUST TO THINK THAT MY COMPANY IS ALL FAILED BECAUSE SKINNY AIN'T GOT SPUNK ENOUGH TO DIG ME UP A ROPE!- AH ME!
UNITED STATES ROPE TURNING COMPANY. ROPES TURNED BY HAND WHILE YOU WAIT. ONLY 1 PIN FOR 10 TURNS. S. FLYNN MANAGER
OOH SHRIMP, I ALMOST HAD A PEACH OF A ROPE JUST NOW!
WHATCHA MEAN, ALMOST?
WELL ONE END OF IT WAS TIED TO A STAKE IN THE GROUND AND THE OTHER END WAS TIED ON A GOAT—
AND, BESIDES THAT, I COULDN'T THINK OF ANY WAY TO GET IT, WITHOUT STEALIN' IT!
© 1921 BY INT'L FEATURE SERVICE, INC. 6-10
TOM McNAMARA

FINANCE AND BUSINESS

By B. C. Forbes

The founder of the Rothschilds' fortune was once asked for advice on the stock market. He is credited with having replied that there are only a few times within a man's life time when absolutely every condition favors a rise in stocks, when one can be sure that nothing but an advance can take place. He added that, whenever this wonderful combination of circumstances arises, the thing to do is to *sell* stocks.

* * *

Speculative wiseacres talk, and many of them act, as if exactly the opposite state of conditions existed today. They see no hope anywhere. They can call a roll a mile long, of depressing happenings in the money market, in foreign exchange, in industry, in mining, in transportation, in merchandising, in dividends, in labor, in agriculture, in international trade, in the foreign situation, in the investment market, in the stock market—everywhere the eye can turn.

* * *

Is it not just possible that Rothschild's advice is worth calling to mind at this juncture? If the time to sell is when there isn't a cloud in the sky and everything is booming, may it not be that the time to buy is when there are no clouds but clouds in the sky and everything is going the wrong way, as the crowd sees it?

* * *

Stock quotations this week have fallen to the lowest level in years. The compilations of average prices for railroad and industrial stocks combined reveal that since the beginning of last year the industrial average has tumbled from par (100) to 60, a drop of 40 per cent.—which, it may be noted in passing, is almost exactly the extent of the decline in wholesale commodity prices from last year's peak. The railroad issues have fared better during this same period, although they are down some 25 per cent. even from the closing quotation of 1916, when everything was in the doldrums.

* * *

Yesterday the daring professional bears again went on the rampage, and over one hundred stocks were depressed to new low quotations for this year. The shares of steel companies were attacked with special viciousness and inflicted rather heavy losses. The steel industry has rendered itself particularly vulnerable at this time because of its tardiness in starting to readjust prices after almost every other industry was well along toward a solid, post-war level. Wall Street confidently looks for aggressive price-cutting in steel in order to attract business. Production of pig iron last month was at the lowest rate ever recorded since the formation of the U. S. Steel Corporation, over twenty years ago. The theory proclaimed by Judge Gary and others months ago that price-cutting would not increase ordering of steel has now been abandoned, and the dominating corporation and the independents are out, to corral orders by the weapon they formerly described as useless, namely, price-cutting.

* * *

How the shares of prominent steel companies are now suffering may be seen from the following table, which shows the high quotations for last year, the high quotations for this year and the low levels reached this week:

	High 1920	High 1921	Price Now	Decline Year
U. S. Steel	107	87	74	31%
Bethlehem	120	78	61	57
Lackawanna	75	53	42	33
Lackawanna	97	61	48	37
Republic	93	59	39	54
Bethlehem	90	62	50	40
Crucible	178	107	69	47
Midvale	60	40	27	33
Sloss Sheffield	82	60	38	20

* * *

Any person who imagines that he can forecast what the stock market will do from day to day is a fool. There are times, however, when it does not take superhuman acumen to analyze whether the majority of trustworthy observers are falling unreasonably high or unreasonably low prices. Because of the deluge of dividend reductions and dividend omissions, and because of other temporarily disturbing happenings, stock quotations may fluctuate widely, not to say wildly, for some time. The bears, emboldened by success, may pound the market with still greater fury and perhaps with more or less success.

* * *

Nevertheless, it can be safely and conservatively declared that the investor who possesses ready money can purchase seasoned stocks and bonds right now at more attractive figures than are available more than a few times in a generation.

A sage once remarked that it isn't so very important how far you have gone, but that it is infinitely important that you are traveling in the right direction. Financial conditions, industrial conditions, labor conditions, international conditions and all other basic conditions are moving in the right direction. Every bear market ever experienced has reached the turning point—except, of course, this one. Don't fear that this one, too, will reach the turning point. It may reach it without any warning long before the snow begins to fly this year.

(Copyright, 1921, by B. C. Forbes.)

Stocks Higher; Call Money Opens at 6%; Sterling Down

OILS ADVANCE, STEELS GAIN

Market Has Better Tone From the Opening; Bear Raid Not Resumed

By W. H. Ross,
Financial Editor.

Stocks were strong in New York at noon, working upward in the second hour after a promising start. Morning gains ranged from fractions to more than two points. But there were some weak spots in the list. Trading was active on the advance, first hour transactions exceeding 300,000 shares. Call money opened at 6 per cent. The foreign exchange market remained weak, demand sterling starting 3½ cents lower at 3.71½, and francs, lire and marks a little lower.

Among strongest issues were Mexican Petroleum, Pan American, Cosden, Pacific Oil, Crucible, Bethlehem, B. R. T., Springfield, U. S. Rubber, Studebaker, Chandler, Reading, Baldwin, American Locomotive, Sinclair, American Tobacco and General Asphalt. Among the weakest were Atlantic, Famous Players and New York Air Brake.

BETTER TONE AT OPENING.

While the price movement was mixed when trading began, the tone set had a better tone and the early movement was upward. Within a few minutes it was fairly strong with oils leading the advance. E. J. Dohoney says regarding the higher export rate demanded by Mexico that it is no new situation, it being the third time in a little more than a year that such an increase has been proposed. He is confident that a showing of the irregularity and confectionary character of the decree will result in revocation.

Atlantic Gulf ran contrary to the general trend, selling off four points to a low record figure within the first hour, while Lackawanna Steel opened at its lowest in six years. Price changes ruled small on initial transactions, but there were some substantial gains later. Utah recovered a point loss and showed a gain. It was the only active copper. Rails had an irregular start, steels and tires were weak and motors, tobaccos and equipment ruled slightly higher. Sugars were generally weak at a strong especially.

CHEAPER MONEY FELT.

The market felt the benefit of a lower money rate this morning and the reduction was disconcerting to the bear contingent. It figured a high rate could be relied upon until after the mid-month disbursements incidental to governmental and other needs had been met. Requirements have evidently been or provided for already and left us in comfortable surplus. The reserve ratio of the Federal Reserve System made a good gain and now stands at 58.2 against 57.4. Boston advanced from 68.9 to 69.6 and New York from 59.3 to 64. Everything indicated a further drop from the highest gain of all. Cleveland's ratio dropped from 70.9 to 66.6. Money was loaned on call at 6% during the exchange yesterday at 5½ per cent., while it is stated that $100,000,000 more than was required was available for borrowers. Less borrowing demand for stocks was reported at the close. American Sugar and United Fruit commanded a premium.

Price Cutting Not Over

Price reductions are not over, in the opinion of James McCoy, actuary of the United States Treasury. He sees in the decrease in per capita circulation of money a significant factor of the trend and says: "The 98-cent June decrease. "It shows that prices are falling. It means money is getting harder to obtain, because there is less of it to be had. When you have to work harder to get money, it is worth more, and will buy more. During the war money was inflated, plentiful, and easy to obtain—that is, comparatively."

Copper Market Still Dull

The copper market is as dull as ever in both domestic and foreign branches. The so-called 10,000,000 pound sale to a San Francisco consumer was in reality delivery of part of an order for 60,000,000 pounds placed with Anaconda, Copper Co. and eastern wire makers four months ago.

Wall Street Briefs

Secretary Mellon says preliminary reports to the Treasury indicate a substantially successful flotation of the government's issue of short term notes.

Reports received at the Treasury from banks and trust companies up to date say that the total subscriptions will not exceed $400,000,000.

Reports received at the Treasury from banks and trust companies up to date say that the total subscriptions will not exceed $400,000,000.

The steamship Aquitania is due to arrive in New York harbor tomorrow with a cargo of cotton valued at about $7,000,000. New York banks will not receive $350,000 in gold from Cuba.

Standard Oil of New Jersey has declared an extra dividend of 40 cents a share, payable July 15, to stock of record June 30.

Standard Oil of Kansas has declared an extra dividend of 40 cents a share, payable July 15, to stock of record June 30.

Standard Oil of Nebraska has declared an extra dividend of 40 cents a share, payable July 15, to stock of record June 30.

Standard Oil of Kentucky has declared an extra dividend of 40 cents a share, payable July 15, to stock of record June 30.

Standard Oil of Indiana has declared an extra dividend of 40 cents a share, payable July 15, to stock of record June 30.

Standard Oil of Ohio has declared an extra dividend of 40 cents a share, payable July 15, to stock of record June 30.

Standard Oil of New York has declared an extra dividend of 40 cents a share, payable July 15, to stock of record June 30.

Standard Oil of California

READ FOR PROFIT → CLASSIFIED ADVERTISING ← USE FOR RESULTS

CIGARETTE SETS AWNING ABLAZE

A cigarette, carelessly thrown from an upper window, caused $25 damage to an awning at No. 36 Huntington avenue today. Firemen learned that a late sleeper, too tired to get up, tossed the lighted butt through the open window and it landed on the awning.

HOUSE PEACE VOTE BEFORE SUNDAY

Washington, June 10.—Under agreement to come to a vote by Saturday afternoon at the latest, the House today began consideration of the Porter peace resolution which House Republican leaders hope to substitute for the Knox measure repealing the declaration of war.

DOWE IS HELD IN JURY-FIXING CASE

While agents of District Attorney S. Howard Donnell's staff, assisted by State police, were searching for the fifth man to be implicated in the bribery charges in connection with the Cuddy bribery case in Salem, Robert M. Dowe of Lawrence was held in $10,000 bail by Judge Fordis of the Superior Court. Frank C. McCollister, Fred L. Roberts and Samuel Jensky are already held in $2,000 each, on the same charge.

Y. D. Costume Party

The 101st Field Signal Battalion Veterans will hold a costume party in the Y. D. clubhouse on Huntington avenue Monday night. The proceeds will be used to entertain veterans from out of town attending the Y. D. reunion next month.

TELEGRAPH BRIEFS

SKOWHEGAN, ME.—The employes of the Madison Pulp & Paper Co. are on strike on account of a disagreement between the union and conditions.

* * *

PHILADELPHIA—The annual report of the National Hardwood Lumber Association shows that lumber prices are at rock bottom at the present time.

* * *

NEW BEDFORD—It grows fire about the plant of the Rodin Corporation of America at Marion threatened serious damage to the upper works.

* * *

WORCESTER—William H. Thompson, forty-five years old, of Millbury, was held in $1,000 bonds for a hearing June 16 on a charge of breaking and entering.

* * *

MANCHESTER, N. H.—The present drought is causing anxiety in the farming districts. There has been but little rain for three weeks.

* * *

NEW YORK—Under the will of the late Joseph Pulitzer, the famous Union flag used at General Grant's field headquarters in the Civil War, and now in the Pulitzer collection, becomes the permanent property of the Missouri Historical Society. He also leaves $10,000 to care for the tomb.

POULTRY SEIZED IN ROXBURY MARKETS

Headed by Dr. Patrick M. Mullowney, deputy health commissioner, city health department inspectors seized 1,319 pounds of poultry in nine raids on meat markets and a delivery wagon in the Grove Hall district of Roxbury. In eight of the nine raids they found the stores in an unsanitary condition, it is alleged. The poultry was not plucked, according to health regulations.

The stores raided were: Louis Ward, No. 212 Blue Hill avenue; Samuel Sonenberg, No. 207 Blue Hill avenue; Harry Simon, No. 309 Blue Hill avenue; Louis Handler and Hyman Starr, No. 345 Blue Hill avenue; Jacob Freedman, No. 396 Blue Hill avenue; Harry Cohen, No. 287 Blue Hill avenue; Isaac Bassinov, No. 405 Blue Hill avenue; Abram Lipsky, No. 392 Blue Hill avenue, and Louis Bernson, No. 362 Blue Hill avenue.

METHUEN MAN PAYS $300 LIQUOR FINE

Methuen, June 10.—A fine of $300 was imposed on Joseph Coco of Merrimac street, after he had entered a guilty plea to a complaint charging him with illegal liquor keeping. The largest still yet taken in a Methuen liquor raid was found at the home of Coco. The device was 100-gallon capacity and was equipped with scientific appliances.

24 BRITISH KILLED LAST WEEK IN ERIN

Dublin, June 10.—The past week's casualties among the British soldiers and policemen in Ireland were the heaviest since the beginning of official figures given out at Dublin Castle today. Twenty-four members of the crown forces were killed and forty-three wounded.

LOCAL BREVITIES

Everett Grand Army men and patriotic societies will tender a reception to Edwin Forbes Metcalf, who is the newly elected department commander of Massachusetts, G. A. R., at the Everett Armory tonight.

* * *

The Melrose Historical Society will open the old Melrose Mansion, which it has leased for the season, to visitors, with a tea served colonial house in Melrose, and during the summer the society will conduct a tea room there.

* * *

Charged with misappropriation of $1,500 of the funds of the Malden Progressive Investment Company, Joseph Petrone, 30, of Malden, had his case continued in the Malden court.

* * *

Residents of Medford Hillside will hold their annual rain day Saturday at the Hillside Club house. Mrs. Arthur Brooks Perkins is in charge of the affair.

* * *

Child dancing pupils of Miss Gertrude A. Goodman will take part in an entertainment and dance at Carlton Hall, Cambridge, for the benefit of St. Peter's Church.

* * *

The civic parade scheduled for today as part of the Williams Tercentenary Week was called off because of difficulties encountered in assembling units of sufficient strength.

HUB MEN ELECTED BY LONGSHOREMEN

Halifax, N. S., June 10.—The annual convention of the Atlantic coast district division of the International Longshoremen's Association which was in session here for the past four days came to a close with the election of officers today.

President Joseph P. Ryan and General Vice-President Edward Cavanaugh, both of New York, were re-elected. Secretary-treasurer William F. Dempsey of Boston was also re-elected. Next year's convention will be held at Montreal.

Among the district vice-presidents elected was Daniel J. Sullivan of Boston, who was also chosen one the delegates to the international convention of the International Longshoremen's Association to be held at Buffalo next month.

TELLS OF DEADLY DRINKS AT HOTEL

Springfield, June 10.— Alexander Perry, proprietor of the American House, Chicopee, was a star witness for the Commonwealth in the trial of Sam Darling, Hartford man who is being tried in Superior Court for manslaughter in connection with the Chicopee wood alcohol whiskey catastrophe of Christmas, 1919.

Perry testified that Darling took an order from him and furnished the barrel of wood alcohol whiskey from which guests were served at his hotel.)

Banquet for Seniors

The activities of the seniors of the School of engineering, Northeastern College, will open Saturday evening, when a banquet will be held at the Quincy House.

TRAVEL GUIDE

SERVICE RESUMED
JUNE 17th, 1921

Direct service between **Boston, Mass.**—**Bath, Me.**, and the **Kennebec River** points, making connections at **Bath, Me.**, with steamers for **Boothbay Harbor** and the **Islands.**

From **Boston, Mass.** (Fosters Wharf) Steamer leaves MONDAYS, WEDNESDAYS, FRIDAYS and SATURDAYS at 6:00 P. M. (Daylight Saving Time).

From **Bath, Me.,** Steamer leaves TUESDAYS, THURSDAYS and SUNDAYS at 7:00 P. M. SATURDAYS at 6:30 A. M. (Daylight Saving Time).

For information as to freight or passenger rates, facilities for carrying your car, etc., write, wire or phone.

KENNEBEC NAVIGATION CO.

Boston Office: Fosters Wharf Main 2867 — Gen. Office: Bath, Me. Bath 118

PLYMOUTH THE ALL DAY SAIL

Have You Planned Your Sail to

PLYMOUTH

Ye Olde Towne by the Sea

1620—1920

Pilgrim Tercentenary

BOAT SERVICE COMMENCES

Sunday, June 12, 1921

Steamer SOUTH SHORE Daily and Sunday 10:00 A. M.

Steak and Lobster Dinner

Stateroome Reserved

Music by the Mayflower Orchestra

Steamer leaves from ROWES WHARF, BOSTON

CUNARD ANCHOR

BOSTON to LIVERPOOL (Glasgow Freight)
ANDANIA, BOSTON, LONDONDERRY, GLASGOW
ANCHOR-CUNARD
N. Y., CHERBOURG, SOUTHAMPTON
ANDANIA June 15, July 27, Aug. 31
MAURETANIA June 15, July 14, Aug. 11
BERENGARIA (Cherbourg) June 30
NEW YORK, LIVERPOOL
CARMANIA June 15, July 16, Aug. 13
ALGERIA ..... July 2, July 30, Aug. 27
ALBANIA ..... July 2, July 30, Aug. 27
N. Y., LONDONDERRY, GLASGOW
COLUMBIA June 18, July 16, Aug. 13
CAMERONIA (new) July 2, July 30
N. Y., Plymouth, Cherbourg, Hamburg
SAXONIA ..... July 21, Aug. 25, Oct. 11
126 State St., Boston | To. Ft. 0600

NEW YORK $61
Via Rail and Boat
Latest connecting train from So. Station 5:10. Steamer leaves Providence 8:00 P. M. Direct connection at New York with Ocean Liners.
COLONIAL LINE, 196 Wash. St., Boston
Phone Main 4780 or Fort Hill 2788
BAY STATE LINE NEW YORK $36
STATEROOMS, $1.62, $2.43 and $3.24
Most Steamships Georgia and Tennessee
Direct connection with Ocean Liners. Tickets and stateroom at South Station, Back Bay and Consolidated Ticket Offices.

SUMMER RESORTS

HAMPTON BEACH, N. H.—Board and rooms. Private family. Reasonable terms. MRS. MARY EVARTS.

HAMPTON BEACH, N. H.—Rooms with or near casino and ocean. MRS. E. M. COY.

SUMMER COTTAGES

COTTAGES—Week, month or season; transportation; $5 to $50. 11 NEWBURYPORT TURNPIKE, Hamilton Beach, Lynn. Tel. 1240-M.

4 ROOM cottage, range, Dudley Pond, Wayland; running water, toilet, $1,200. Y 174, Boston.

6 ROOM cottage, one 4-room flat at Revere St. Leave Revere, Boston cars. $1,500 for the lot; once. Call premises or tel. Malden 1437.

WINTHROP—Furnished cottage, 7 rooms, all improvements. Inquire 17MAY, 20 Huntington ave., Dorchester; on brokers. South Boston 734-M.

REAL ESTATE—EVERETT

3-FAMILY, UP-TO-DATE, GOOD LOCATION; BARGAIN FAST TURN. OWNER, 7 BULLEN, 599 BROADWAY; OPEN 9 P. M.

REAL ESTATE—JAMAICA PLAIN

FIRST-CLASS investment; 3 tenements of five, fine locality; rent $1,656 year; price $5,000. Inquire 3 Bickford st.

REAL ESTATE—NANTASKET

LAND FOR SALE—Nantasket st., Wave-land, 50 ft. front, 100 ft. deep; price $200. HONEY, 29 South st., Framingham, Mass. Tel. 1000.

REAL ESTATE—NORFOLK DOWNS

FOR SALE—Norfolk Downs, 21 Frost st., 8 room new house, open plumbing, set tubs, hot water, open grate, wide veranda, large recreation room, cement cellar, lot 50x100, price $7,600 if taken at once; $1,000 cash, balance to suit purchaser. Inquire on premises and owner, Phone Quincy 2969-J; S. F. DEAN, Harvard st.

REAL ESTATE—QUINCY

$200 DOWN; balance same as rent; will buy 6-room house, all modern; $5,000. Call for location. Apply to A. M. DUNHAM, 101 Tremont st., Boston.

NEW 5-room bungalow for sale; reasonable; 20 minutes from Scollay Square. Tel. 1240-M.

REAL ESTATE—SOMERVILLE

SINGLE house, 8 rooms, excellent result; all improvements; price $6,000; terms. Also 4 rooms, 1 screened and glassed; 2-car garage. Apply 111 Broadway, Somerville. Tel. 2725-W. Somerville 3410-M.

SOMERVILLE—105 Prospect st., near Cambridge line—House, 10 rooms and 2 storerooms, rented for three years at $1,200 per year, nearly 10,000 feet land, $5,500.

HOUSE of 8 rooms and bath, improvements, electric lights, room for garage and garden; also for sale by owner. Apply 13 Oliver st., Somerville.

REAL ESTATE—READING

HEADING

FOR SALE—6-room house, all improvements, large garden. Apply 54 Mineral st. or tel. Reading 304-M.

REAL ESTATE—REVERE

FOR SALE—9-room house with improvements, fine location; will sell at price $3,000. Tel. Revere 1068-R; real bargain.

REAL ESTATE—WEYMOUTH

WEYMOUTH

BRAND new 6-room house, all improvements, fine neighborhood, 13 minutes to station; price $5,500; terms. Tel. MRS. ALICE ANDER. Resident 208-M.

REAL ESTATE AUCTIONS

NEW WINTHROP HOTEL

WINTHROP BEACH

C. L. BYRNES & CO. will Sell on SATURDAY, JUNE 11, AT 2:30 P. M. at WINTHROP BEACH, on the premises, the most new in above hotel on STORMS ST. and OCEAN AVE., corner, containing dining room, kitchen, pantry, serving room, toilet room; dining room seats 500; $5,000 deposit at sale.

REVERE, MASS.

ON MONDAY, JUNE 13, AT 2:00 P. M. 8 HOUSES, one 5-family, 10-ROOM HOUSE, 1026 NORTH SHORE ROAD, and one COTTAGE, 5 ROOMS, all improvements, at 87 SARTELL ST., together with 2 LOTS, about 5,000 sq. ft. Modern in every detail. $5,000 to $6,000 on each house. Can be seen any time. Plans at office. C. L. BYRNES & CO., Auctioneers, 10 Tremont st., Boston. Tel. Main 4000.

REAL ESTATE—ARLINGTON

FOR SALE—House of 6 rooms, steam heat, electric lights, 17,000 ft. of land; 4 apple, peach, 6 pear and large cherry trees, plenty of grape vines and bushes; price reasonable. Arlington 902-R.

REAL ESTATE—CHARLESTOWN

HIGH st., brick house 9 rooms all improvements; price $6,000. Apply 14 Bartlett st., Charlestown. Tel. 248-M.

REAL ESTATE—DORCHESTER

72 SAVIN HILL AVE., Dorchester—Modern; excellent 9-room single house, electric lights, etc., hot water heat; $11,000. Apply on the premises. Call evenings or tel. Main 1437.

DORCHESTER—Modern 6-room house, all improvements. Inquire 1 Dudley st., Dorchester.

REAL ESTATE—MORTGAGES

WE HAVE first, second and third mortgages on two and three-family houses. Apply to owner, 1 to 3 P. M., 10 Tremont st., Boston; F. H. 8426.

REAL ESTATE—MORTGAGES

$50 TO $50,000 to loan on first and second mortgages. Room 1018, 101 Tremont st.

HOUSES TO LET

TO LET—New 6-room house and sun parlor, Bird and Winthrop sts., Medford; price $30 month. Apply 2 Bird st., Medford, W.

BUSINESS PROPERTY TO LET

Factory to Let in Chelsea

BRICK BLDG., 7,000 sq. ft., steam heated, electric lights, sprinklered; floor 1 mile from Sales Corner. Chelsea 5-W after 5 p. m. MALATESTA & CO.

STORAGE

A MODERN WAREHOUSE with lowest rates. Reserved and cool storage for furniture, pianos and motor cars. STORAGE WAREHOUSE CO., 32 George st., Roxbury. Tel. Roxbury 1000.

HUB STORAGE WAREHOUSE
149 Washington St.
Rates $1 a mo. up. Licensed and bonded.

APARTMENTS—MATTAPAN

TO-LET—6 rooms and bath, all modern improvements. Apply 4 Ashton st., Mattapan.

APARTMENTS—MEDFORD

$8 TO $9 per room. Modern 2 and 3 tenements. Room 1018, 101 Tremont st.

APARTMENTS—ROXBURY

6-ROOM heated apartment, 1865 Columbus ave., first floor, $50 a month. Apply to JANITOR or call Cambridge 4204.

HOUSE of 8 rooms, bath, pantry and kitchen, interior service, continuous hot water, steam, hardwood floors, electric lights, open fires, 78 Warren st., Roxbury, or tel. MR. POSTON. Tel. Highland 1100.

APARTMENTS—SOMERVILLE

TO LET—5 rooms, 1st floor, improvements, $22; vacant July 1. 105 Perkins st.

FURNISHED APARTMENTS

NICELY furnished parlor, bedroom, kitchenette and bath. Copley 7968-R.

TO LET—6 rooms furnished apartment; 3 months, at $45 per month. Apply 1 Dudley st., Cambridge—Six furnished rooms to let, July and August, $60. Tel. Cambridge 1240-M.

APARTMENTS—MISCELLANEOUS

APARTMENTS, $55 UP

BRIGHT up-to-date apartments in the Fenway, 3 rooms and bath, perfect condition, elevator service, ownership management, 24-hour service. Also suite 1, 50 Peterboro st., cor. of Jersey st., daily and Sunday from 9 a. m. to 6 p. m., take Ipswich st. car to cor. of Boylston and Jersey sts.

AGENTS, CANVASSERS, SALESMEN

SALESMEN—Write for list of lines and full particulars; earn $2,500 to $10,000 yearly; big demand for men; experience or preferred; city or traveling. NATIONAL SALESMEN'S EX. AGEN., Dept. 306, Chicago.

FEMALE HELP—MISCELLANEOUS

LADIES, gentlemen—We will train you for nurses, dressmaking or modelling. Call or write, inclose stamp. 100 Boylston st., Room 402.

FURNISHED ROOMS

FURNISHED ROOMS—ALLSTON

COMMONWEALTH AV., 1135, suite 6—Furnished, sunny, 3 rooms, bath. $55.00.

FURNISHED ROOMS—BACK BAY

HUNTINGTON AV., 153 — Suite 2, furnished housekeeping apartment. Tel. Copley 4892-J.

HUNTINGTON AV., 391—Suite 2; nicely furnished 3-room suite. Private family; excellent hot water, $10 week; respectable people only.

MASS. AV., 155—Suite 8; large furnished room for gentleman; also kitchenette suite, 3 rms. in Mass. subway.

NEWBURY ST., 284—Sunny 3—Room suitable for 2; near subway; new only.

NORTHLAND AV., 24—Sunny 2—Nicely furnished single room, in private family. Tel. Copley 2262.

FURNISHED ROOMS—BEACHMONT

CREST AV., 83—3 rooms for light housekeeping; all improvements; nursery 1-50-R.

5-ROOM kitchenette suite, steam heated, adults only. Revere 1421-R.

FURNISHED ROOMS—BROOKLINE

BEACON ST., 1284—Suite of 2 rooms from Park st.; large or small rooms; all improvements; excellent light housekeeping.

COMMONWEALTH AV., 1030—Transients accommodated; engage by room now. Brookline 2267.

FURNISHED ROOMS—CAMBRIDGE

COPLEY ST., 31—2 furnished rooms to let, for light housekeeping.

GREEN ST., 295, Central sq.—Furnished rooms; light housekeeping if desired.

LAMSON PL., 1—2 connecting rooms for housekeeping; single rooms if desired.

FURNISHED ROOMS—CHARLESTOWN

CEDAR ST., 20—Opp. Bunker Hill. 2 nice front rooms for housekeeping; bath floor.

FURNISHED ROOMS—DORCHESTER

ALEXANDER ST., 19—Furnished kitchenette suite; new; very reasonable.

DUDLEY ST., 632—A large square room with kitchenette privilege.

MONADNOCK ST., 37—Two furnished rooms for housekeeping; private family.

FURNISHED ROOMS—ROXBURY

ALASKA ST., 27—Large front room with kitchenette privilege; $6 week.

ALTINE ST., 31, Roxbury, off Akron st., kitchenette and bath, most reasonable.

BLUE HILL AV., 1—Nicely furnished room with large front room on bath floor.

BITTERSWEET PL., 5—Kitchenette and bath, $14 month. Apply MacLELLAN, 288 Boylston st.

MORLAND ST., 96—Furnished rooms, convenient to cars; also kitchenette suite for housekeeping; price reasonable.

MORLAND ST., 96—Nicely furnished room, private family. Tel. Roxbury 4202-R.

NORFOLK ST., 2—Desirable suite, 2 furnished front rooms, hot, cold water, housekeeping.

W. COTTAGE ST., 20—Nice, large housekeeping room, with kitchenette, furnished or unfurnished.

W. COTTAGE ST., 20—Nicely furnished room, with kitchenette privilege; reasonable; convenient to cars.

WINTHROP ST.—Nicely furnished room to let; private family. Roxbury 4809-W.

WOODBINE ST., 20—Nicely furnished housekeeping rooms, bath floor. Tel. 5349-M.

3-TO-SET—3 furnished rooms, all improvements; reasonable. Apply 2 Bird st., Roxbury 5349-M.

FURNISHED room with a private Jewish family, all modern improvements. Roxbury 4809-W.

FURN. ROOM on Francis st., Roxbury, near Brookline line.

NICELY furnished rooms, all improvements; reasonable. Apply 2 Bird st., Roxbury 5349-M.

FURNISHED ROOMS—SOUTH END

ALPHA TERRACE, 1—Desirable suite, newly furnished, $25 month.

BOYLSTON ST., 1—Sunny 2-room furnished suites, light housekeeping. Beach front; $4 week.

J. ROOMS to let for season. Tel. Revere 1041-M; summer before 11.

FURNISHED ROOMS—SOUTH END

APPLETON ST., 21—Housekeeping rooms, front, $1.50, rear, front side rooms, $2.

CLARENDON ST., 20—Newly furnished housekeeping rooms; modern conveniences. Dewey 1000.

E. SPRINGFIELD ST., 44—Front sq. rm., complete, light housekeeping; also single rms.

MILFORD ST., 36—Light housekeeping, $5; single, $3.50. Front parlor, $5. Tel. Dewey 8224-W.

PEMBROKE ST., 19—Nicely furnished, sunny, clean, quiet house; running water. Copley 7150-J.

RUTLAND ST., 13—Furnished large room, 1st floor, $5.50; also sq. room, $4. Tel. Dewey 8224-W.

RUTLAND SQ., 36—Sq. and side rooms, parlor bedrooms, kitchenettes suited. Tel. 6.

RUTLAND SQ., 36—Attractively furnished front room, use of bath. Copley 7961-M.

SARATOGA ST., 104—Furnished rooms, light and airy, centrally located, $2 a week.

W. CONCORD ST., 128—Nicely furnished room, 2d floor front, light housekeeping if desired.

W. NEWTON ST., 19—Homelike. Every room a gem, $5 up. 67 W. NEWTON ST., 2 doors from Tremont. Private baths. Transients $2.50 up.

WEST RUTLAND SQ., 62—Newly furnished front, 1st floor, $5.50; also sq. room, $4.

WORCESTER ST., 46-48—Furnished suites, also square room.

WORCESTER ST., 50—Basement suite, 2 rooms, kitchenette; private family; reasonable.

WORCESTER ST., 155—Front square room on bathroom floor, with hot water.

WORCESTER ST., 1000—Nicely furnished room with or without kitchenette. Summer rates.

WORCESTER ST., 1000—Kitchenette suite, combined hot water, electric lights, $7.

YARMOUTH PL., 6—Nicely furnished room, also furnished side room. Tel. Copley 7961-M.

HOTEL APPLETON—Class rm., 75c day, $4 wk. up. Tel. 4683 Beach. 44 Union Park.

ELEGANT parlors, front sq., housekeeping rooms. F. H. CONNAUGHTON, 48 Union Pk.

FURNISHED ROOMS—WEST END

BULFINCH PL., 3—Desirable sunny, clean, light; 1st, heart of city. ST. LEON.

FURNISHED ROOMS—WINTHROP

ELSMERE AV.—Modern cottage; 3 rooms furnished rooms and kitchenette apartments in best location. Apply to owner, Winthrop 1014 R.

PLEASANT ST., PR. RIV., 83—Furnished room in private family, to couple; breakfast if desired.

WINTHROP HIGHLANDS—Rooms, permanent or season, near hotels and bathing. Ocean 1210-W.

FURNISHED ROOMS—MISCELLANEOUS

HOTEL WATERSTON

8 BULFINCH PLACE, main only, hot rooms, steam heat, light, elevator service. $5 up per week. Tel. Haymarket 5000.

HOTEL ECHO

NICE cool, clean rooms. To-day, $3 week up. 408 Tremont st.; tel. Beach 5579-J.

FEMALE HELP WANTED

EXPERIENCED PRESSERS
on children's dresses, 6 days' work, pay for full week; steady work. Apply **STATE APRON MFG. CO.**, 121 Kingston st., Boston.

DEMONSTRATORS

OF pronounced ability for highest grade electric sewing machines with own battery; home demonstrations; $60 to $100 weekly. ELECTRIC CO., 120 Tremont st., Suite 228.

CHAMBERMAIDS

Boston T. W. C. A., 40 Berkeley st. Good wages and opportunities for girls 18 years and over. Apply in person to MISS BABCOCK.

WANTED

AT ONCE—Neat, reliable girl with fair education who will be better than nothing. Apply room 201, 384 Main st., Everett.

Experienced Winders & Menders

CAMBRIDGE KNITTING CO., 13 Boylston st., Harvard square, Cambridge, Mass.

NURSES WANTED

A140 2 girls to learn. LAFAYETTE HOSPITAL, 161 Franklin st., Chelsea.

ARE you looking for a pleasant position? We will supply you as a service representative if you are neat in appearance and willing to work hard. For information see Mr. Bullard, 9:15 to 10:15 a. m., 15 Ashburton pl., Room 501.

G. STEEL-SERVICE ORGANIZATION, 15 Ashburton pl., Room 501.

EXPERIENCED chambermaids. Apply at once, HOTEL COPLEY-PLAZA, Copley Sq., Boston.

EXPERIENCED operators on ladies' dresses, 25 Bickford st.

GIRLS wanted to help towels and covers in laundry. Apply to MANAGER, 1 to 3 P. M., APRON SUPPLY CO., 52-60 Bristol st., Boston. Tel. Fort Hill 1000.

WAITRESSES, chamber maids, all hotel help wanted; steady work, good pay. Call or write EMPLOYMENT SERVICE, Lyman Farm 1040.

WANTED—Bundle washer, white; prefers lady's maid, chauffeur's wife; wages, room, board. Apply Housekeeper, HOTEL TOURAINE.

WANTED—First-class cook; one who knows how to cook for small family; $60 month. Tel. Brookline 1017-M. Apply 67 Washington st., Norwood, Mass.

WANTED—Girl to do light housework, family of two. MRS. WILSON, 60 Rockingham rd., Winthrop Highlands 1210-W.

TO LET—6-room furnished apartment; 3 months, at $45 per month. Apply 1 Dudley st., Cambridge—Six furnished rooms to let, July and August, $60. Tel. Cambridge 1240-M.

MALE HELP—MISCELLANEOUS

9 AUTO LESSONS $5

FULL AUTOMOBILE COURSE, $15
20TH CENTURY SCHOOL, 1916 Washington st., Boston st.

9 AUTO LESSONS $5

GUARANTEED complete and full auto electric course; rules furnished for State Highway stations. 46 TREMONT ST.

MALE HELP WANTED

ARE YOU IN A RUT? We will give you a big raise if you can qualify. Positive if you are thoroughly honest and willing to work hard; no investment; we train you. Call 9:15 a. m., 3:15 p. m., 15 Ashburton pl., Room 501. G. STEEL-SERVICE ORGANIZATION, 15 Ashburton pl., Room 501.

WANT to train for drama and musical comedy for Fall engagements. SMITH THEATRICAL AGENCY, 203 Huntington av.

WANTED — Traveling salesmen to handle line of traveling goods on commission basis; complete line and liberal commissions. PITTSBURGH LUGGAGE CO., Pittsburg, Va.

FEMALE HELP—MISCELLANEOUS

LADIES, gentlemen—We will train you for nurses, dressmaking or modelling. Call or write, inclose stamp. 100 Boylston st., Room 402.

SCHOOLS AND COLLEGES

Begin Any Monday
Summer Sessions

Enter now instead of September and you will begin to receive salary that much sooner. COURSES—Business, Shorthand, Secretarial and Business Administration.

FALL SESSIONS OPEN SEPTEMBER 6

Which of these **FREE** courses shall we send you—General—Business Administration—Accounting—Night School—Modern Salesmanship?

BURDETT COLLEGE

Largest Institution of Its Kind in the World
18 BOYLSTON STREET, Cor. Washington Street, BOSTON, MASS.

Summer Session in Maine
July 6 to August 27
THE COLLEGE OF
Business Administration
OF
BOSTON UNIVERSITY

Everett W. Lord, Dean.
The finishing touch to bicycle, giving full credit toward the B. B. A. degree, will be offered at the second annual summer session of the college at

ELLSWORTH, MAINE

Elementary Accounting
Advanced Accounting
Cost Accounting
C. P. A. Problems
Advertisement Writing
Tests of Advertising
Business News Writing
Window Decoration and Interior Display
Turkish Composition
Public Speaking
Money and Banking
Corporation Finance
Commercial Spanish
Secretarial Law (Law 4)
Capital and Labor

The experience of last summer proved that Ellsworth is an ideal place for summer study and healthful recreation. Further information, etc., on request. All are cordially invited to telephone Back Bay 8215, write, or call on Professor Everett W. Lord, 525 Boylston St., Boston.

SUMMER SCHOOL

SUMMER day courses in shorthand and typewriting for the summer term, July 5 to Aug. 27, must be now to secure a seat. The Reliable School for Secretarial Training. FRANKLIN ACADEMY, 126 Boylston st.

MALE HELP WANTED

PLASTERERS WANTED

Apply at Job, C. H. CUNNINGHAM & SONS CO., new Peabody High School, Central St., Peabody, Mass.

Learn Automobile Repairing

DRIVING, selling, etc., in the business and best school in the East; learn by actual work and experience; all cars; all makes. Write for catalogue; room 1,106, Kimball Bldg., 18 Trinity pl.

BLACKSMITH

ON WAGON and auto truck work. Apply LOYOLO BROS. BLDG., 75 Kneeland st., Boston.

SECOND COOK WANTED

GOOD pay to man experienced on gas, food. AMERICAN HOT ROAST CAFE, 107 Boylston st., Beach, Boston.

NIGHT ORDER COOK

WANTED, hours from 4 p. m. to 12. Apply to MR. BOYLSTON, 9 Bow st., Cambridge.

Sewing Machine Repairer

FOR all kinds of tailors' special machines, steady employment. 112 Boston Americus.

WANTED—First class automobile finisher; steady work; good wages. Apply to JOSEPH JANNELL & CO., 60-62 River st., Cambridge.

WANTED—Salesman on white duck coats, PANTS AND VESTS; also boys' white duck 25-40 Bristol st.; rear Dover st. 32 Station. WORCESTER DUCK CLOTHING CO., 30-40 Second st., rear Dover st. 32 Station.

WANTED—Second hand wooden carding days, 54 inches wide. Apply to EMPLOYMENT AGENCY, 294 Washington st., Boston, Mass.

DIAMONDS, WATCHES AND JEWELRY

ROY PAYS CASH

Full Value for Diamonds
Gold, Silver, Platinum, Collateral Loan Tickets Bought, Sold, Exchanged. ROY, 441 Washington st., Room 301, Exchange Bldg. Beach 3143.

Henry E. **ALSTERLUND**
CASH PAID For Diamonds, Old Gold, Silver and Platinum. Also Jewelry, Pearls and Other Stones
Liberty Bonds Taken at Par
27 SCHOOL ST., Room 208

I. H. BURACK & CO., 5 Bromfield st. $1 DOWN Diamonds and Watches on credit; stock, lowest prices.

WIGS AND TOUPEES

Highest Grade Toupee $20
Made in Boston
Ladies' and Gentlemen's Wigs a specialty. Formerly at 18 MASSARO
161 Tremont St., Boston, Suite 517

DANCING

FLORENCE KELLY

SCHOOL, 340 Huntington av., Mass. av. 50c per private lesson; quickest, surest method; class Tuesday, Friday, 8:30. Tel. 6.

HERNEMANN HOUSE, 176 Tremont st., Boston. Summer, private lessons and class; terms.

WM. O'BRIEN, 200 Huntington av., B. B. 6747—Learn to dance; new, normal.

LOOMIS, 85 Mass. av. Tel. B. B. 7384. Modern dancing taught privately.

YOU LEARN ballroom dancing quickly at BAL, 335 Huntington av. Ken. 2100.

FOR SALE

HOME BUSINESS—2 yrs. old, $3 fee postpaid! Columbia, Quality, Supreme, Butterfly Aaron Ward, bloom from these bassets won first prize flower show New York; handy chrysanthemum plants, $1.25 a dozen; bonsai, $2.50 each postpaid. BUNGALOW FARM, Arlington, Mass.

STORE AND OFFICE FIXTURES

FIXTURES FOR SALE

PROTHON STORE, counters and marble floor, cases, shelving, etc., for sale cheap. Please call 9 to 11 a. m. Very good condition. Apply 167 Lamartine st., Jamaica Plain.

MOTORCYCLES AND BICYCLES

A WELL-KNOWN WHEEL

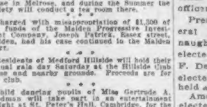

Equipped with coaster-brake, mud-guards, roller chain, spring saddle and non-skid tires, 20 or 22-inch frame. Fully guaranteed.
Regular value $46.00. Special, **27.50**
New England's Big Mail Order House
Montgomery-Brooks, Inc.
163 Columbus Ave., Boston
Telephone Beach 4657

Harley-Davidson AND Walker Bicycles

"Ride the best, and lead the rest"
Cash or Easy Terms
Open Tues., Thurs. and Sat. Evenings
W. J. Walker Co.
163 Mass. Ave., Boston, 17

MOTORCYCLE '19 Henderson, electric, A1 condition, thoroughly overhauled, will demonstrate; $350. Cambridge 1944-R after 6 p. m. week days or evenings, B-61 George Smith Garage.

1915 HARLEY-DAVIDSON motorcycle and side car; motor overhauled; 1920 tires; new side car top, windshield and tire carrier; will sell cheap. Call 1 to 6 p. m., 1 Bellevue st., Roxbury.

1920 HENDERSON and side car with extras; driven less than 1,000 miles; perfect condition; $375 cash. A. HEBB, suite 5, 591 Massachusetts ave., Boston.

FOR SALE—Girls' and boys' bicycles. 473 Tremont st., Boston.

NEW bicycles, $2b up; seconds, $15 up. 18 Warren st., near Dover st. station.

CLOTHING

MARKS & CHESTER

The Wage Earner's Friend
44 Years of Square Dealing
Man's finest quality, custom made, assisted by experts, at slightly more than cost of cloth for much less than the cheap, shoddy kind sold.
Men's Suits to Low as $10
Men's Pants as Low as $2
Complete line of boys' clothing and youth's furnishings at great reductions.

MARKS & CHESTER
Cor. Washington and Ziegler sts.
(Ziegler is the "L" station)
OPEN EVENINGS
Also at OLD STAND
105 DUDLEY STREET

FIRE SALE
STORE AND FIXTURES

Prices, Entire Stock to Be Sold at Once. $4,000 Stock Now Reduced to $2,500 or Less
H. REALLY
BOYS' SUITS TOUTHS' SUITS, OVERCOATS
BOYS' SUITS, ALL KINDS, $2.98
Boys' two-trouser suits, worth up to $40, **SALE PRICE, $5.98**; worth up to $45, **SALE PRICE, $8.98**; worth up to $50, **SALE PRICE, $9.98**; $13 raincoats, **$5.49**; $15 raincoats, **$6.98**. $85 blue serge trunks, all kinds, **$4.98** to **$7.95**; basswood trunks, **$2.98**; wardrobe trunks, **$9.98**; suit cases, **$1.98**. Open 9 a. m. to 6 p. m. Saturday, 10 p. m.
WOLF COHEN & CO.,
2073 Washington St., 2073
Open 9 A. M. till 10 P. M., sat. till 12 P. M.
Sam's Bargain—Students' Clothing Store, near Tremont Theatre.
WANTED—Men's Discard Clothing
Will call. 31 Pearl, Cambridge 1330-W.
HIGH GRADE misfit clothing. TERMINAL CLOTHING CO., 1 Beach st., Room 1, Boston.
BARGAINS in Misfit and Used Clothing, J. L., 50 School st., Room 12.

BUSINESS OPPORTUNITIES

FOR SALE

BEING exceptionally manufacturing enterprise, we will have to sell our four stores, two restaurants and one confectionery store at a reasonable price, in a short time at reasonable terms. Apply to MR. BULLARD, 9:15 to 10:15 a. m., 15 Ashburton pl., Room 501.

LOST AND FOUND

LOST—Monday, on Huntington ave. car, at Boylston st., silver mounted carving with pink and blue handle. Reward. Tel. Back Bay 1000, Colosseum.

LOST—In Somerville or Boston, gold watch chain and medals attached; reward. R. J. WOOD, 1 Bow st., Somerville. Tel. Somerville 1000.

LOST—Horseshoe diamond pin with safety clasp, on Mattapan car or Egleston Square station. Finder please call Dorchester 1000.

LOST—Lady's wristwatch containing watch and fob; reward. Finder please call Tel. Arlington 1000-R. Liberal reward.

LOST—Pocketbook, between H. S. FRENCH'S, Tremont st., and Boylston st. Tel. Back Bay 1000.

FURNITURE

WANTED — Carpets, stoves, carpets, bedding, pictures and dishes, will buy anything you have to sell. HOUSE FURNISHING CO., 1914 West Somerville; phone Somerville 2743-M.

MOTORCYCLES AND BICYCLES

BUY DROP and Singer 27. 395 Green st., Central sq., Cambridge.

USED CARS AND ACCESSORIES

METROPOLITAN MOTOR CAR CO.

16-18 Columbus Ave., Tel. Beach 21654 Boston

5-CYL. CADILLAC ROADSTER $300
down, balance weekly or monthly payments. Painted, overhauled, 5 cord tires, 16-18 Columbus av.

SUPER-SIX HUDSON TOURING $350
down, balance weekly or monthly payments, 7-pass., 5 new cord tires, motor recently rebuilt; a splendid family car. METROPOLITAN MOTOR CAR CO., 16-18 Columbus av., Boston.

1918 CADILLAC TOURING $375
down, balance monthly payments, 7-pass., fine tires, motor overhauled, 16-18 Columbus av., Boston.

(2) OVERLAND TOURING $150
down, balance and terms. Good tires, economical to operate. Just the car for small family. METROPOLITAN MOTOR

EDITORIAL PAGE OF THE

BOSTON AMERICAN

Largest Evening Circulation in New England

JUNE 10, 1921 BOSTON

Lloyd George Exactly Right About Poland

Copyright, 1921, Star Company

The Poles have no rightful claim to any part of Upper Silesia.

If the Poles have a rightful claim to Upper Silesia because it was Polish territory 600 years ago, then Germany has the rightful claim to Alsace and Lorraine, for they were indisputably German territory 600 years ago—were German territory, in fact, for 700 years before France seized them in the Eighteenth Century.

If the Poles have a rightful claim to Upper Silesia because some districts are inhabited by large numbers of Polish immigrants, then Germany has the rightful claim to Alsace-Lorraine, because the majority of the inhabitants are certainly Germans.

The plain truth is that Poland is the nation which France desires to build up, as her military ally, and to take the place occupied by Russia during the despotism of the Romanoff Czars.

It was France that instigated, financed and equipped the unprovoked Polish invasion of Russia.

It was France that instigated and consents to the outrageous invasion of Lithuania and the seizing of the capital city, Vilna, which the Poles still hold in defiance of the Allied Supreme Council and in flat violation of the peace treaty.

And it was unquestionably France that instigated the present invasion of Upper Silesia by the Poles, in violation of the rights of Germany, as clearly laid down in the Versailles Treaty.

At present, under the supervision and at the urgency of Mr. Hoover, we Americans are spending millions of dollars in feeding Poland's population.

We feed the families of these unfortunate men, while their military masters keep the men in the army, so that the money begged from our sympathy and charity for starving women and children is actually being spent to further Polish imperialism and militarism.

We think that there has been enough to this sort of thing.

We think, too, that you people ought to know that the flour and foodstuffs for Polish relief are sold at a profit, and we strongly suspect and hope soon to be able to prove that a ring of unscrupulous American and Polish profiteers has been formed for the purpose of making still more profit out of American charitable relief in Poland.

Lloyd George is not right nor straightforward in many things, but he is both straightforward and right in his indictment of Polish imperialism and Polish militarism—aided and abetted, as all the world knows, by French imperialism and French militarism in one assault after another upon neighbor States and the peace of the world.

Hughes' Mexican Treaty

Beneficial Results of Open Negotiations Shown in Arranging for Proposed Neighborly Pact

Those who have carefully read and considered Secretary Hughes' proposal for a treaty between this country and our neighbor, Mexico, which shall mutually establish the rights of each other's citizens in each other's territory, can scarcely help being favorably impressed with two things. One is the fairness of the objects sought to be accomplished by the proposed treaty and the other is the fairness of that new method of diplomacy—"open covenants openly arrived at."

In its several diplomatic exchanges, the present administration has shown by example the beneficial result of open negotiations which its phrase-making predecessor could never understand. The publication of Mr. Hughes' note helps to make clearer our rather turgid relations with Mexico.

We ask nothing of Mexico that we ourselves are not willing to grant to the people of Mexico. We only ask Mexico, as a condition of recognizing her government, that she recognize and heed those established principles of international law which govern the intercourse of nations with each other and to which we ourselves submitted when we asked and received the recognition of other countries and were taken into the family of nations.

For years Americans were invited by the Mexican Government to come into Mexico and to help develop her resources, just as we invited foreign capital to come into our country and to develop our virgin resources. American citizens accepted that invitation and went into Mexico and invested their money and labor there according to and in reliance upon the laws of Mexico. Then came a revolution in 1917 and a new Constitution in Mexico that confiscated American rights, which, under the principles of international law, had been clearly established.

If the people of Mexico want us to recognize their government and hold friendly intercourse with it, we only say to them what our own forefathers said, in our national Constitution, to the people of all our American States, "You must not take life, liberty or property without just compensation and due process of law."

Mr. Hughes has put our case in an open, fair, respectful, friendly and almost ingratiating way—he has now given the case to the people of both countries and we believe that, by the subtle, mysterious reaction which often occurs when the great numbers apply their thoughts to a given subject, an entente cordial will result and neighbors will once more be neighbors.

Once-Overs

Copyright, 1921, by International Feature Service, Inc.

ARE YOU SURE OF YOUR JOB

If you are an employe, there are times when you can see that reductions are bound to be made in the working force where you are.

When you consider your standing with the firm, what effect has it on you?

You are foolish if you think you will not be the one to be discharged, because of your opinion that it would be difficult to fill your place.

The fact that you can have such a thought indicates that you are not giving the best there is in you, and the fact that you are not doing your very best is a good reason why you may be the first to be laid off.

Don't allow yourself to think that you are indispensable to any one.

If you do think so, remember that it will show in your personal attitude.

It is the business of employers to study the characters and dependable qualities of those who work for them, and the more successful the employer the closer he studies his men.

An employer has definite plans for the future of his business, and he knows that he cannot hope to be successful if he has any one man who can make or break it. You are not all there is of it.

Famous Fights of History

They Never Had a Chance

By T. E. Powers

Copyright, 1921, Star Company

CLEOPATRA—ANTHONY ROUND CLEO
"USE YOUR LEFT, CLEO!"
NAP—JOSEPHINE BOUT—OUT IN ONE ROUND
QUEEN LIZ—BEST IN HER CLASS—ALL COMERS! SHE HAD A TERRIBLE RIGHT HAND
JOY + GLOOM IN A PUNCH!
GLOOM!

Europe Shows Ingratitude

By Universal Service.

PARIS, June 10.—Cartoons in Paris, London, Rome, Bucharest and Belgrade newspapers represent Uncle Sam as a bloated giant, bursting with gold "wrung from impoverished war countries," or, as Gil Blas of Paris suggested, "fattening off billions reeking from the blood of the slain."

An anti-American campaign is sweeping Europe—with the exception of Germany—to such an extent that Universal Service deputized a staff correspondent to investigate.

His field of inquiry covered investigation of the work done by the American Red Cross, the Hoover Commission, the American Committee for the Devastated Regions, the Joint Distribution Committee and individual Americans and American companies.

From this inquiry he found that an approximate total of one billion dollars is being spent by Americans annually in direct aid to Europe. Every man, woman and child, therefore, is contributing ten dollars annually to relief work of various descriptions in Europe, without counting foreign missions. The father of a family of five contributes, directly or indirectly, fifty dollars annually to this cause.

Be Reasonable

He had just married. He had been popular indeed, but had now resolved to settle down. His bride and he were dining out. A very lovely lady passed, gave him a look of recognition and a dangerous smile. So dangerous was the smile that the bride asked:

"Horace, who is that woman?"

Horace held up his hand.

"Be reasonable," he protested. "Don't go bothering me about who she is. I'll have trouble enough explaining to her who you are."

PROOF

A furrier was selling a coat to a woman.

"That's genuine skunk skin," he said.

"But suppose I get it wet in the rain. Won't it spoil?" she asked.

"Madam," answered the furrier, "I have only one answer. Did you ever hear of a skunk carrying an umbrella?"

Why?

Pet Peeves of Patient People

What got your goat today? You'll feel better if you tell the Pet Peeve Editor of the Boston American about it.

WHY does the waitress always wait until you are masticating all your mouth will accommodate before asking what else you'll have?—W. T.

* * *

WHY do you invariably run head on into the party you are trying feverishly to avoid?—BETTY.

* * *

WHY does my ability to do flashy card tricks avail me nothing in a card game?—JACK MARCO.

* * *

WHY call 'em "dimples"—and why ARE they?—T. B.

* * *

WHY don't they wear socks, instead of rolling the long ones down?—R. C. W.

* * *

WHY is it always the two-by-four clerk who could raise water lilies in his head who makes the loud howl about the phone service?—S. O.

* * *

WHY the adjectives "hard" and "soft"—as applied to drinks?—SWEENEY.

* * *

WHY do bugs swarm around a light?—KARMI.

* * *

WHY call it the "crazy" bone?—A. L. J.

Wit and Wisdom

No matter how often the waistline is moved the strong right arm of Young America discovers it again.

Amonologue is the sort of conversation a man has with his wife on the morning after.

Congressman Alice Robertson says a woman can do anything if she will keep her eyes open and her mouth shut. But she couldn't play a slide trombone that way.

Cruelty is cowardice parading as power.

Storms of passion sour the milk of human kindness.

Mild praise is a stronger medicine than severe criticism.

Envy distills poison from the sweet of another's life and then drinks it.

For every yard of cloth cut by the tailor to cover our nakedness, two yards are cut to uncover our vanity.

Sorrows shared, diminish; joys divided, increase.

The man who needs most watching is the least worth it.

They who go about gathering secrets are not very fond of keeping them.

The Old Timers' Club

Do You Remember Way Back When—

The cribbage games that took place in the rear room of the Ayer police station with Police Chief Patrick J. Beatty leading the Selectmen in the number of holes filled in the board when he'd leave hurriedly in his "admiral's uniform" for the depot to give the late arrivals in town from Boston the once over?—WILSON.

* * *

Billy Fitzgerald, high sachem of Ayer, was a twirler for the Bloomfield school nine in the town of Harvard?—SANDY POND.

* * *

Former City Collector Garret Scollard handed out sound and "logical advice" to the younger element in the dear old North End?—FITZY.

* * *

Brigadier-General Charlie Cole served as a member of the three-headed Police Commission in Boston and continually smiled?—COP.

* * *

The old loft over the blacksmith shop on Lime street saw exciting dog fights and boxing bouts?—PUG.

Join the Old Timers' Club. Initiation — One remembrance in the Boston American. Send them to the Old Timers' Editor.

NOT ENOUGH FLAGS

A certain admiral tells an amusing story of an explosive old seaman, under whom he served many years ago.

During some tactical operations one of the ships of the squadron had made some bad blunders, and at last the admiral lost his temper. He stormed about the quarter-deck and informed his hearers of his opinion of the officer in command of the erring ship.

When he paused at last for want of breath, he turned to the signaller and said, "And you can tell him that, sir."

The man scratched his head meditatively.

"I beg your pardon, sir," he ventured, "but I don't think we have enough flags for your message."

WE KNOW.

I used to think I knew I knew,
But now I must confess
The more I know I know I know
I know I know the less.

Letters to the Editor

Soldier Grateful

Editor Boston American:

I cannot let this opportunity pass to thank both your paper and Mr. McCay for his sketch in the Boston American regarding treatment of ex-service men. I think Mr. McCay's sketch expresses the feelings of a good many of the wounded ex-service men, of whom I am one. I, like a great many other ex-service men, am meeting with great difficulties in receiving justice from the officials in Washington.

When I read your editorials and see sketches, such as Mr. McCay puts forth, it makes me feel very happy to know that at least there are a few people left in this country who haven't forgotten us.

EDWARD F. HYLAND.
Providence.

'Sims' Attitude

Editor Boston American:

The recent speeches of Admiral Sims seem to show conclusively his desire to uphold Great Britain at the expense of the United States. His one-sided statements upon the Irish question, his disclaiming any credit for the American Navy and his statement that he loved England because he could get any kind of a drink that he wanted for, at least fifty years to come, seem to prove beyond question that he ought to resign as an American admiral, in order to enter the British service. There with his headquarters in London he could satisfy his desire for drinks to his heart's content.

JOHN A. NICHOLLS.

Here and Now

By Ella Wheeler Wilcox.

HERE, in the heart of the world,
Here, in the noise and the din,
Here, where our spirits were hurled
To battle with sorrow and sin,
This is the place and the spot
For knowledge of infinite things;
This is the kingdom where Thought
Can conquer the prowess of kings.

Wait for no heavenly life,
Seek for no temple alone;
Here, in the midst of the strife,
Know what the sages have known.
See what the Perfect Ones saw—
God in the depth of each soul,
God as the light and the law,
God as beginning and goal.

Earth is one chamber of Heaven,
Death is no grander than birth.
Joy in the life that was given,
Strive for perfection on earth.
Here, in the turmoil and roar,
Show what it is to be calm;
Show how the spirit can soar
And bring back its healing and balm.

Stand not aloof nor apart,
Plunge in the thick of the fight;
There, in the street and the mart,
That is the place to do right.
Not in some cloister or cave,
Not in some kingdom above,
Here, on this side of the grave,
Here, should we labor and love.

HAPPINESS WANTING WITHOUT TRUST

By Beatrice Fairfax

"I LOVE him, but I don't trust him!" wailed Grace. "I can't live without him, so I'm going to marry him."

"You can't live with him—" I began.

"Oh, don't say that! I'll have to," she cried doggedly. "I love him so that I'd rather be miserable with him than happy with any other man. Don't tell me to give him up. Tell me how to make him care as much for me that he won't go racing after every new girl that comes along. He comes back to me. He always has. He says he always will. But I go almost crazy every time for fear he won't! I want to be happy. Tell me how."

Cannot Be Happy

And I couldn't.

There isn't any way of being happy with a man you don't trust. I said it to Grace. I say it to every other girl who writes me that she is in love with a man in whom she has no faith. All the big institutions of life are built on confidence. Business, the affairs of nations and the great institution of the home are based on nothing save when they are based on belief in the integrity of the people involved.

A man may be a bit of a philanderer and still make a woman happy if she feels in her soul that he is only a child and that he likes new toys—new excitements occasionally. I'm not retracting what I've just said. I'm merely stating that we don't have to doubt someone we love merely because he or she is a flirt and given to wandering from the real central interest of life once in a while.

Causes Doubt

But when that wandering causes doubt, when it undermines confidence, then the doubter is lacking in toleration and patience, or the "wanderer" is lacking in loyalty and stability—then marriage can't be the big, fine, satisfying thing we all crave.

Most of us have a strongly developed sense of possession. Even when we talk wisely about "freedom of the individual" and the folly of trying to own a human soul, we are still aching because the one we love isn't giving the utter devotion and showing the complete absorption we crave. And since we have to deal with human nature as it is, and not as it might be, the facts of life make it obvious that it doesn't pay to marry a man who—deservedly or not—fails to inspire faith.

Women Seek Diplomatic Positions

London, June 10.—Women will not be employed as consuls in any overseas country, says a recent decision of the Civil Service Commissioners.

"We are disappointed," said Lady Astor, commenting on the decision, "but we are continuing to press for the appointment of a woman to the British Embassy in London to advise the Ambassadors on women's questions and to keep in touch with women's organisations in each country."

CHANGE OF PARTNERS IN SOCIAL WHIRL

By Dr. Charles Fleischer

Copyright, 1921, by Premier Syndicate, Inc.

YOU remember the dance hall in the old-fashioned quadrille?

Change your partners! And then the dancers, having exchanged their mates, continue their merry career with new zest, as they go on the light fantastic toe.

Is the ancient and honorable dance of marriage there appear to be growing numbers who think they hear some master of the revels summon them to a change of partners again and then again to keep up their interest in the play of life.

Whether a plague of divorce suits, double lives, triangles and similar social diseases has suddenly broken out one knows not. What we do know is that our papers are full of them.

We shall have to get out a mid-year edition of The Social Who's Who so we shall know who's whose wife or husband.

Every time you turn your head there seems to have been a wholesale change of partners and a whole crowd of new aspirants to fame through the infamy of the divorce court, or by way of elopement, or through the tragic means of murder of your deceiving maintainer of the double establishment.

Another Angle

One week's list of headliners are Stokesee and Stillmans and Hamons. Another week there will be others. The players change, the play is always the same. No need ever to delude ourselves with the notion that throughout domestic America all goes merry as a marriage bell.

Here is another angle of this polygonal problem:

It appears that a little colony of men and women, located many miles from a railroad, in an obscure county of Utah, undertook to enliven their solitude by the practice of the doctrine of wife sacrifice. Now, don't laugh, for you know that good manners dictate the respectful attitude toward all belief and practice. It is said that these good—no, they have been declared bad—Mormons interchanged their wives!

Change your partners! But do it religiously.

Social Ideal

Professor Gudmundson began the movement on the strength of revelations which he received in person from on high.

How did he make sure of the source of his revelations? Perhaps they came from quite the opposite direction. Anyhow, to the credit of the Mormon Church, be it said, the professor and his followers were excommunicated for trying to foist into a religion the growing social habit of changing partners.

Monogamic marriage is our social ideal, to be sure, but—judging from the couple across the way, of course, not from ourselves—monogamy is not yet an achievement but only an aspiration. Each one of us—that is, every two of us—must, by every high and holy means, strive toward noblest success in embodying this ideal.